

GENERAL NOTES: (FLORIDA BUILDING CODE 2017-6th edition)

- 1- CODE: THIS PRODUCT HAS BEEN TESTED AND DESIGNED IN ACCORDANCE WITH THE FLORIDA BUILDING CODE INCLUDING THE HIGH VELOCITY HURRICANE ZONE (HVHZ).
- 2- DEFINITION: THIS PRODUCT IS A SWING OUT WOOD TYPE DOOR DESIGNED, CONSTRUCTED AND TESTED TO PROVIDE PROTECTION FROM HURRICANE FORCE WINDS AND WIND BORNE DEBRIS (LARGE & SMALL MISSILE) WITHIN THE ALLOWABLE DESIGNED PRESSURES AND LIMITATIONS STATED IN THIS APPROVAL.
- 3- LABELING: PRODUCT MUST BE LABEL IN ACCORDANCE WITH FBC. THE PERMANENT LABEL, MARKING OR ETCHING SHALL PROVIDE TRACEABILITY TO THE MANUFACTURER AND PRODUCT.
- 4- PROJECT DESIGN PRESSURES: THE PROJECT DESIGNED PRESSURES MUST BE CALCULATED BASED ON ASCE 7-10, BY A PROFESSIONAL ARCHITECT OR ENGINEER. THE PROJECT DESIGNED PRESSURE, AS DETERMINED BY ASCE-10, ARE PERMITTED TO BE MULTIPLIED BY 0.6 AND THEY MUST NOT EXCEED THE ALLOWABLE PRODUCT PRESSURE SPECIFIED HERE-IN.
- 5- MATERIAL: ALL WOOD PARTS TO BE SOLID OR LAMINATED MAHOGANY OR ANY OTHER SPECIES WITH SPECIFIC GRAVITY GREATER OR EQUAL TO 0.45.
- 6- FASTENERS: ASSEMBLY SCREWS AND ANCHORS SHALL BE AS SPECIFIED IN THE CURRENT SET OF DRAWINGS. INSTALLATION AND LOADS AS PER THIS APPROVAL. ANCHOR QUANTITY & SPACING MUST NOT EXCEED THE MAXIMUM LIMITS SPECIFIED BY THIS APPROVAL.
- 7- USE: IT SHALL BE THE RESPONSIBILITY OF THE CONTRACTOR, ARCHITECT OR ENGINEER OF RECORD TO VERIFY THE FOLLOWING:
 - 7.1- THE STABILITY OF THE STRUCTURE WHERE THE PRODUCT IS TO BE ATTACHED INSURING PROPER ANCHORAGE.
 - 7.2- THE SITE SPECIFIC PROJECT CRITERIA, SUCH AS BUT NOT LIMITED TO, LOCAL CODE REQUIREMENTS, DESIGNED PRESSURES ETC.
 - 7.3- THAT THIS APPROVAL IS ADEQUATE TO THE SPECIFIC PROJECT.
- 8- WOOD BUCKS (1x or 2x) BY OTHERS, MUST BE ANCHORED PROPERLY TO TRANSFER LOADS TO THE STRUCTURE.

TABLE OF CONTENTS:

CONTENT	SHEETS
GENERAL NOTES & MODEL TYPES	1
DOOR PANEL OPTIONS	2
MODEL A DESIGN	3, 4, 5, 6
MODEL B DESIGN	7, 8, 9, 10
MODEL C DESIGN	11, 12, 13, 14, 15, 16, 17

MODEL A - 6'X8' AND 3'X8' MODELS

* SEE SHEET 2 FOR PANEL OPTIONS

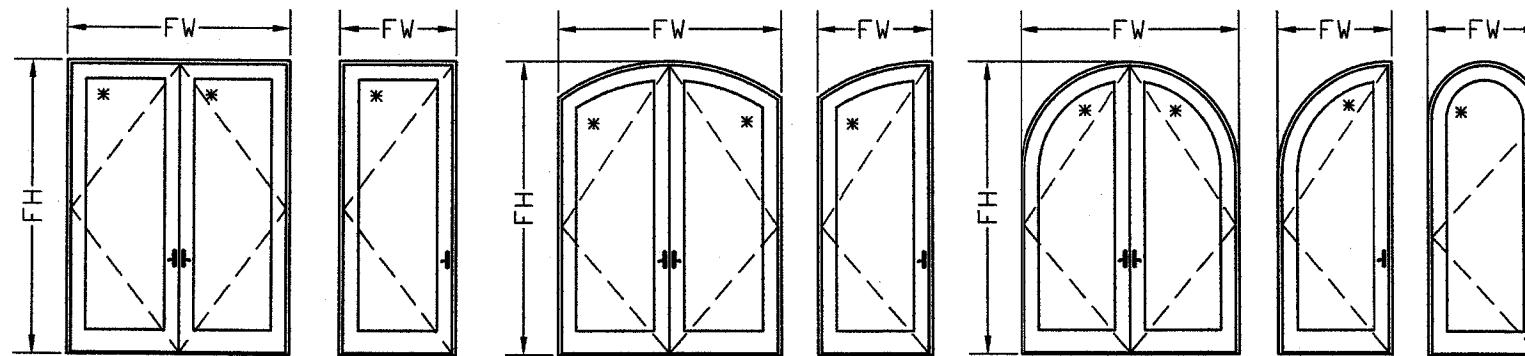

MODEL A1
RECTANGULAR SHAPES
Pd= +53, -70 PSF

MODEL A2
ELLIPTICAL SHAPES
Pd= +53, -70 PSF

MODEL A3
ARCHED SHAPES
Pd= +53, -70 PSF

MODEL B - 6'X10' AND 3'X10' MODELS

* SEE SHEET 2 FOR PANEL OPTIONS

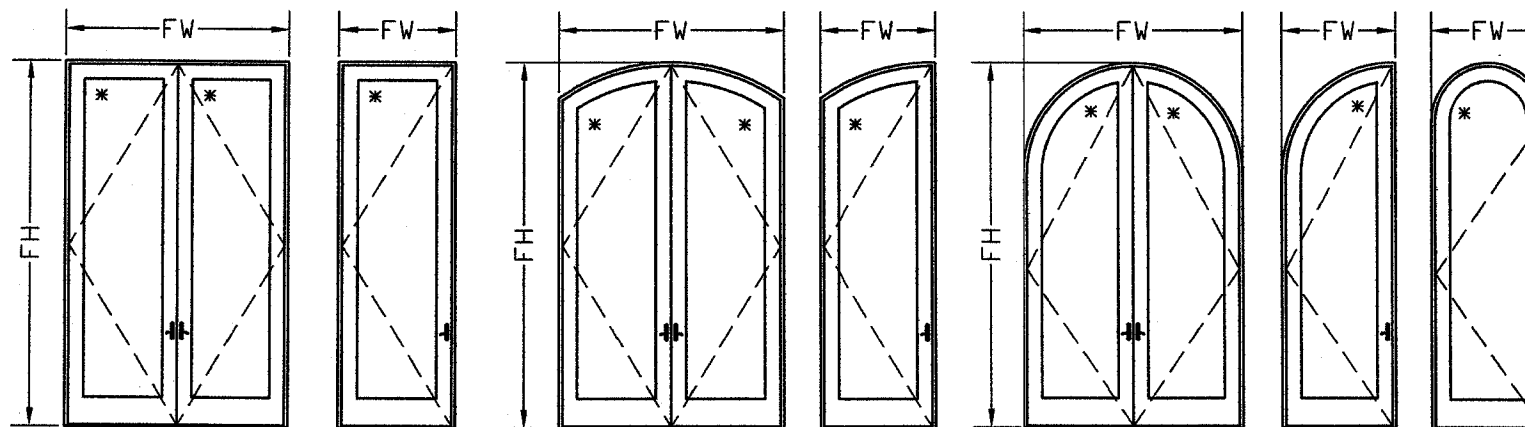

MODEL B1
RECTANGULAR SHAPES
Pd= +53, -70 PSF

MODEL B2
ELLIPTICAL SHAPES
Pd= +53, -70 PSF

MODEL B3
ARCHED SHAPES
Pd= +53, -70 PSF

MODEL C - 6'X10' AND 3'X10' MODELS

* SEE SHEET 2 FOR PANEL OPTIONS

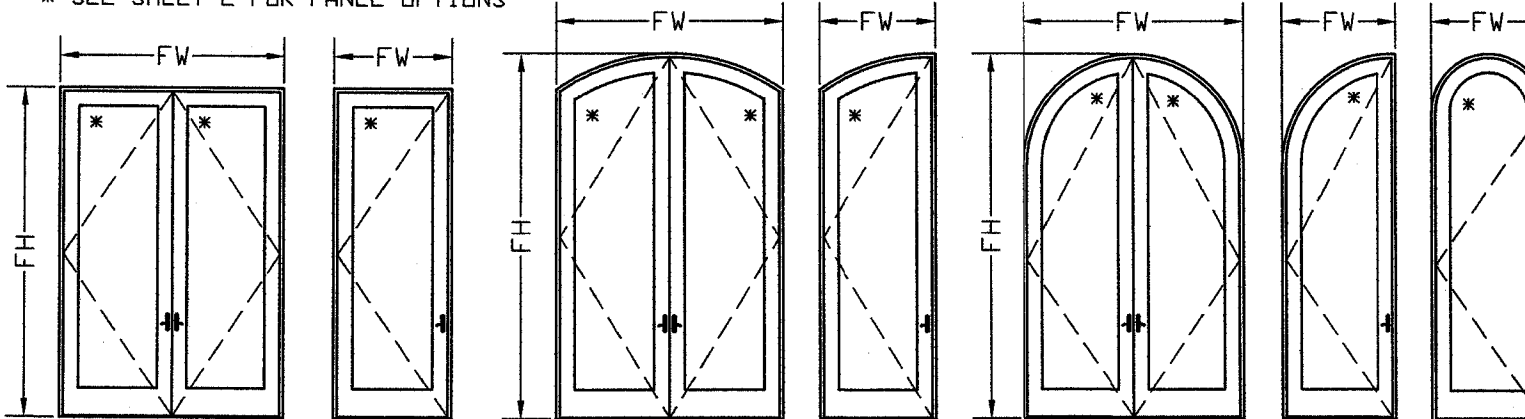

MODEL C1
RECTANGULAR SHAPES
Pd= +53, -70 PSF (10')
Pd= +75, -83 PSF (9')

MODEL C2
ELLIPTICAL SHAPES
Pd= +75, -83 PSF

MODEL C3
ARCHED SHAPES
Pd= +75, -83 PSF

PREMIUM
ESTATES
S.A.C.

AV. RICARDO PALMA #843
LIMA, PERU
TEL: (511) 610-9110

PRODUCT:
PREMIUM
OPAQUE
SWING OUT WOOD DOOR
LARGE & SMALL MISSILE

ENGINEERING:
EngCo Inc.
CA 8116
1791 BLOUNT ROAD 907
POMPANO BEACH - FL 33069
ENGCO@AOL.COM

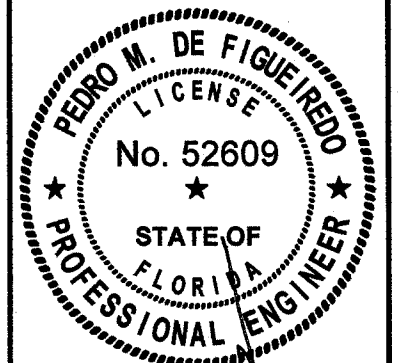

DEC 16 2017

Engineer Seal
Pedro De Figueiredo
PE 52609

Date: 12/16/17
Scale: NA
Design by: PPMF

Drawing Number
17-883s

SHEET
1 of 17

DOOR PANELS OPTIONS

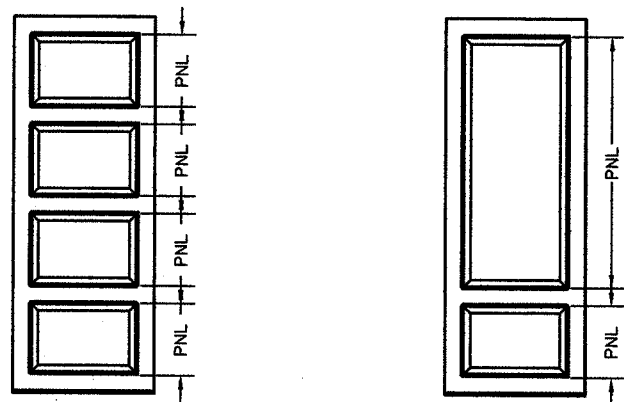
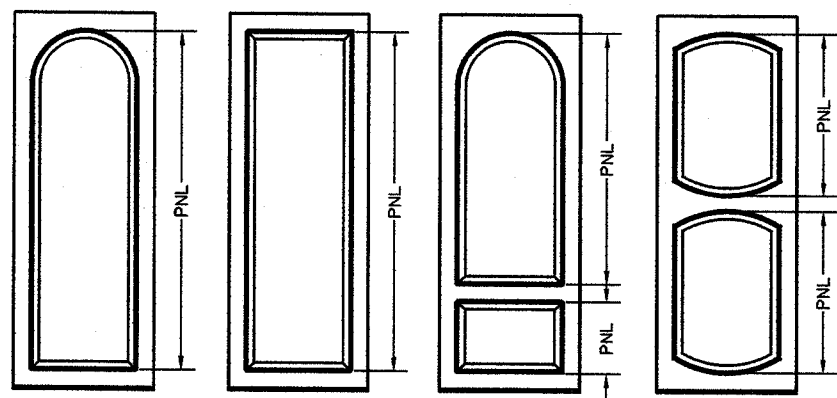

EXAMPLES FOR SINGLE OR MULTIPLE PANELS WITH TRUE HORIZONTAL MUTINS

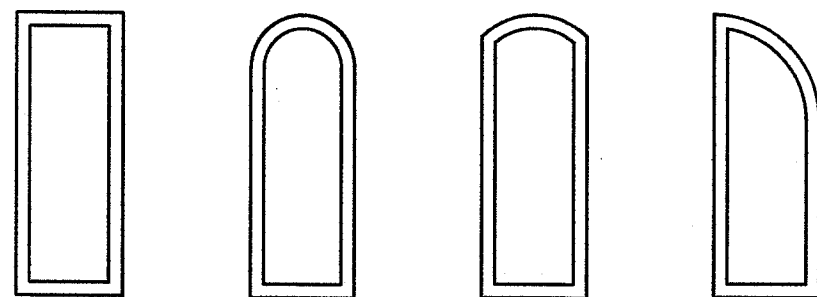

- NOTES:**
 1- DOOR PANELS MAY BE RECTANGULAR, ARCHED OR ELLIPTICAL.
 2- PANEL CONFIGURATIONS WITH APPLIED FALSE MUTINS CAN BE FREELY CONFIGURED LIMITED ONLY BY THE MAXIMUM PANEL SIZE AND MINIMUM THICKNESS ALLOWABLE.
 3- ONLY HORIZONTAL TRUE MUTIN IS AVAILABLE

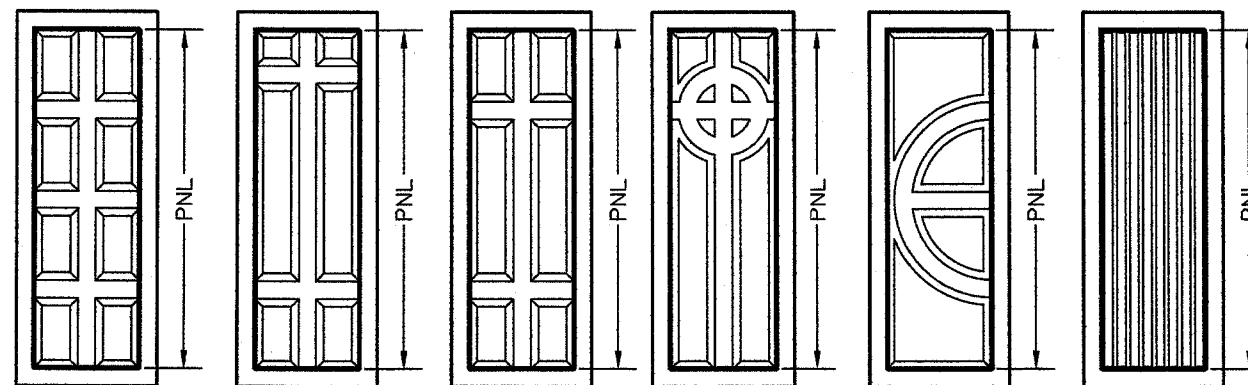

EXAMPLES FOR SINGLE PANEL WITH LAMINATED APPLIED FALSE MUTINS

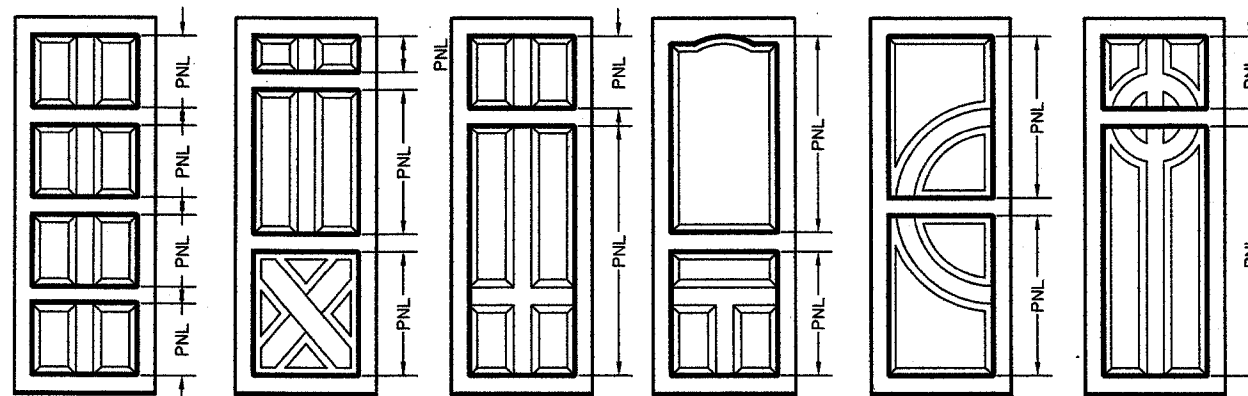

EXAMPLES FOR MULTIPLE PANELS WITH LAMINATED APPLIED FALSE AND TRUE MUTINS

PREMIUM
ESTATES
S.A.C.

AV. RICARDO PALMA #843
LIMA, PERU
TEL: (511) 610-9110

PRODUCT:
PREMIUM
OPAQUE
SWING OUT WOOD DOOR
LARGE & SMALL MISSILE

ENGINEERING:
EngCo Inc.
CA 8116
1791 BLOUNT ROAD 907
POMPANO BEACH - FL. 33069
ENGCO@AOL.COM

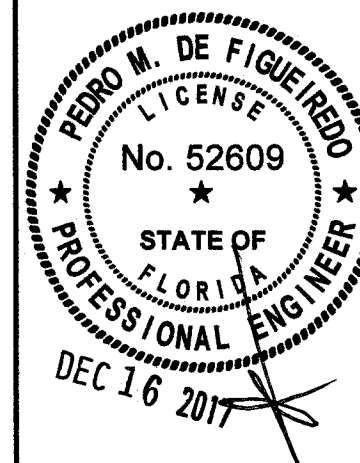

Engineer Seal
Pedro De Figueiredo
PE 52609

Date: 12/16/17
Scale: NA
Design by: PPMF

Drawing Number
17-883s

SHEET
2 of 17

MODEL A - HARDWARE OPTIONS

MAXIMUM 6'X8' AND 3'X8' MODELS - RATED: +53,-70 PSF

PART#	NAME	DESCRIPTION
18	HINGE	(4) PER LEAF - 2.75" x 4" x 0.068" STEEL SECURED TO PANEL AND FRAME W/ (8) #10X1.5 WOOD SCREWS.
18A	HINGE	(4) PER LEAF - JARDINIER MASSARD BRAND #23 CONNECTED TO PANEL AND FRAME W/ (8) #10X1.5 WOOD SCREWS.
19	LOCK	(1) PER ACTIVE OR INACTIVE STILE- SCHELEGEL MULTI-BOLT LOCK WITH BRASS KEEPER SET, 52mm BS 8' FULL LENGTH STAINLESS
19A	LOCK	(1) PER ACTIVE AND INACTIVE STILE - JARDINIER MASSARD BRAND VERROUS A ENTAILER REF 321 WITH 0.312" DIAM. x 0.567" THROW AT TOP AND BOTTOM. CENTER HANDLE ROUSTIQUE CODE 042100 MODEL RY 59 FASTENED WITH (4) #10x 1.25". (7) 2.4" x 1.656" WIDE STEEL CLASSIC GUIDES SECURED W/ (2) #10x 1.25 EXCEPT TOP AND BOTTOM HAD (2) 0.125" x 3" MS WITH DOUBLE NUTS. LOCKING THROW BOLT WAS MADE OF 0.625" DIAM. SEMI-TUBE x 0.154" THICK x 35" LONG AT BOTTOM AND 57.5 LONG AT TOP WITH THE 3" ENDS FILLED WITH A WELDED 0.125" WIDE STEEL PLATE. THE STRIKE PLATE WAS MADE OF 0.25" STEEL.
20	BOLT	(2) PER ACTIVE AND INACTIVE STILE - 2.75x 4.5x0.085" NATIONAL BRAND THROW BOLT CONNECTED WITH (6) 1/4-20 SS MS AND NUTS.

PART#	NAME	DESCRIPTION
118	HINGE	(4) PER LEAF - 3.125" x 4.9375" x 0.078" STEEL SECURED TO PANEL AND FRAME W/ (8) #10X1.5 WOOD SCREWS.
119	LOCK	(1) PER ACTIVE STILE - SCHELEGEL MULTI-BOLT LOCK WITH BRASS KEEPER SET, 52mm BS 10' FULL LENGTH STAINLESS, WITH 0.25" STEEL STRIKE PLATE
120	BOLT	(2) PER ACTIVE STILE - IVES MODEL 453 SECURED TO PANEL WITH (4) 0.25"-20 SS MS AND NUTS.
120A	BOLT	(2) PER INACTIVE STILE - JARDINIER MASSARD BRAND VERROUS A ENTAILER REF 321 WITH 0.312" DIAM. x 0.567" THROW AT TOP AND BOTTOM. THE STRIKE PLATE WAS MADE OF 0.25" STEEL.
120B	BOLT	(2) PER INACTIVE STILE - 0.611" DIAMETER NATIONAL BRAND THROW BOLT CONNECTED WITH (6) 1/4-20 SS MS AND NUTS.

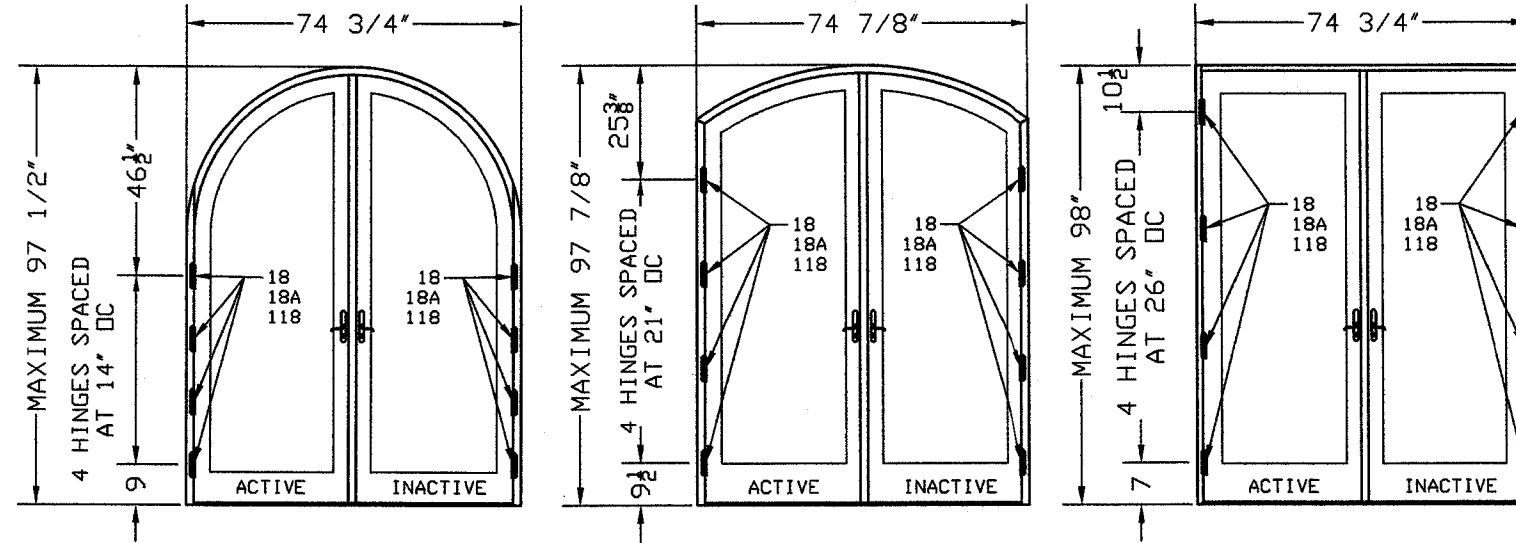

EXAMPLES HINGE LAY OUT ELEVATION

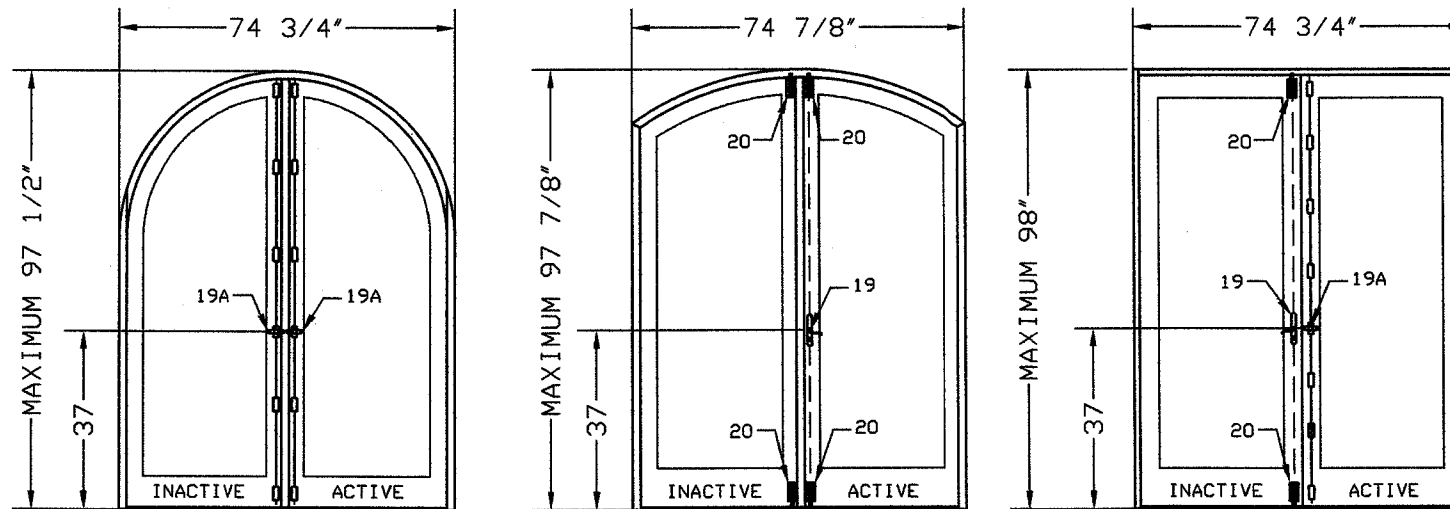

EXAMPLES LOCK & BOLTS LAY OUT ELEVATION

NOTES:
 1- HARDWARE 18, 19, 19A, 20 CAN BE INTERCHANGEABLE BY 118, 119, 120, 120A, 120B AND VICE-VERSA
 2- SINGLE LEAF DOORS WILL USE ONLY HARDWARE FROM ACTIVE LEAF.

PREMIUM
ESTATES
S.A.C.

AV. RICARDO PALMA #843
LIMA, PERU
TEL: (511) 610-9110

PRODUCT:
PREMIUM
OPAQUE
SWING OUT WOOD DOOR
LARGE & SMALL MISSILE

ENGINEERING:
EngCo Inc.
CA 8116
1791 BLOUNT ROAD 907
POMPANO BEACH - FL. 33069
ENGCO@AOL.COM

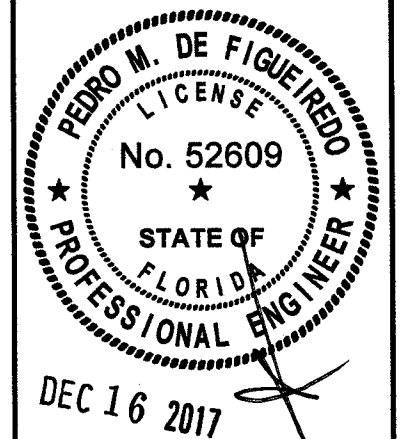

Engineer Seal
Pedro De Figueiredo
PE 52609

Date: 12/16/17
Scale: NA
Design by: PPMF

Drawing Number
17-883s

SHEET
3 of 17

MODELS A1, A2 AND A3 - DOOR ANCHORAGE
 MAXIMUM 6'X8' AND 3'X8' MODELS
 RATED: +53,-70 PSF

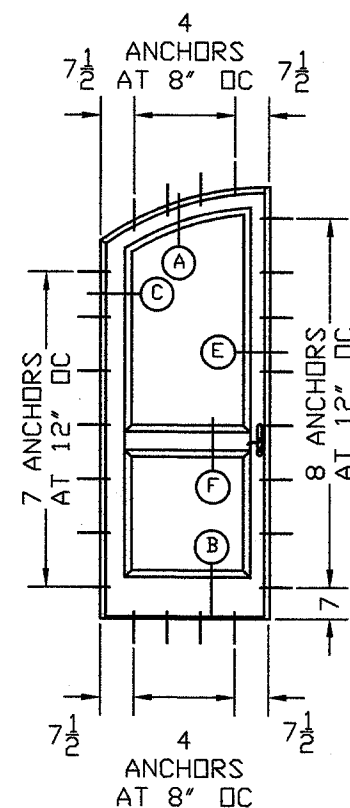
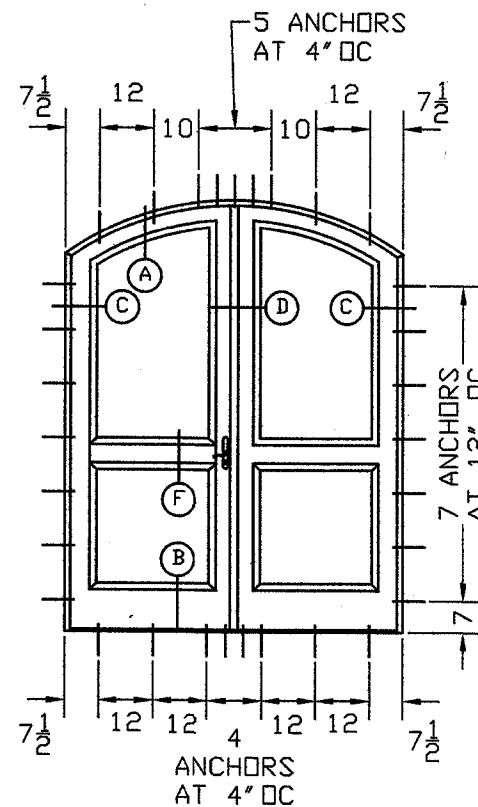
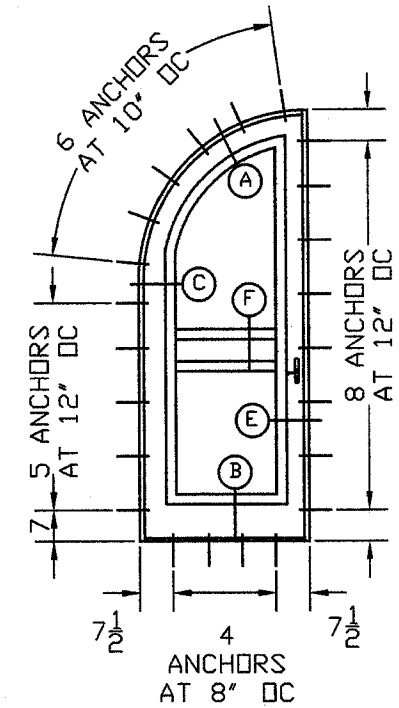
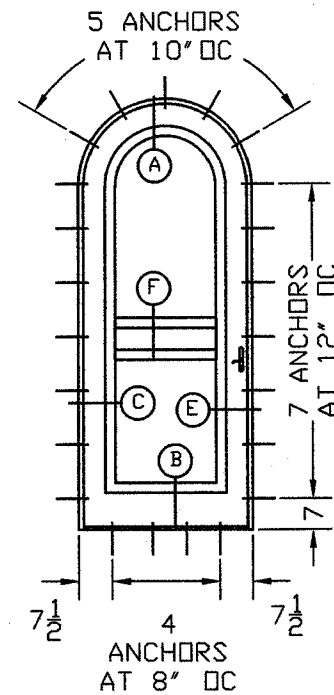
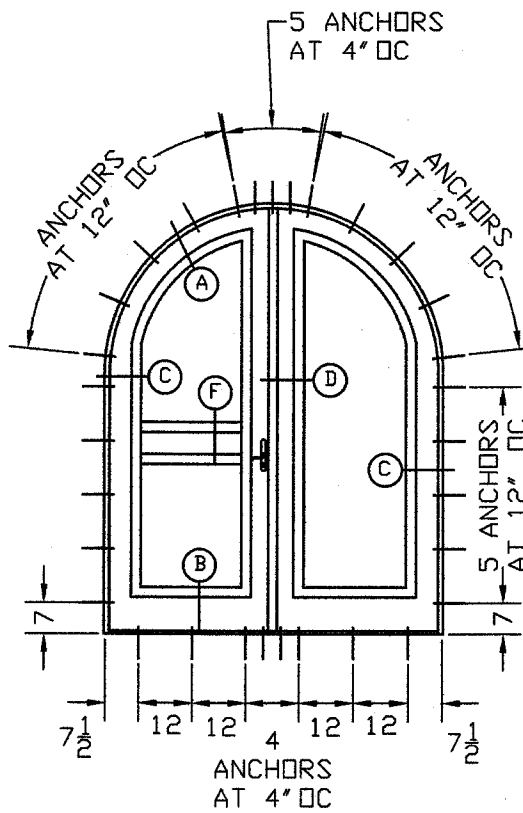
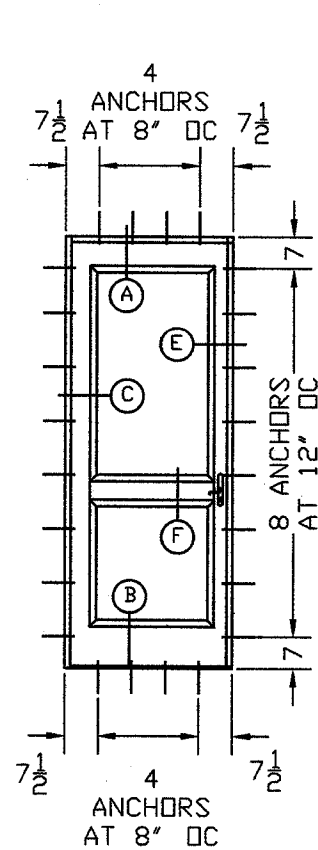
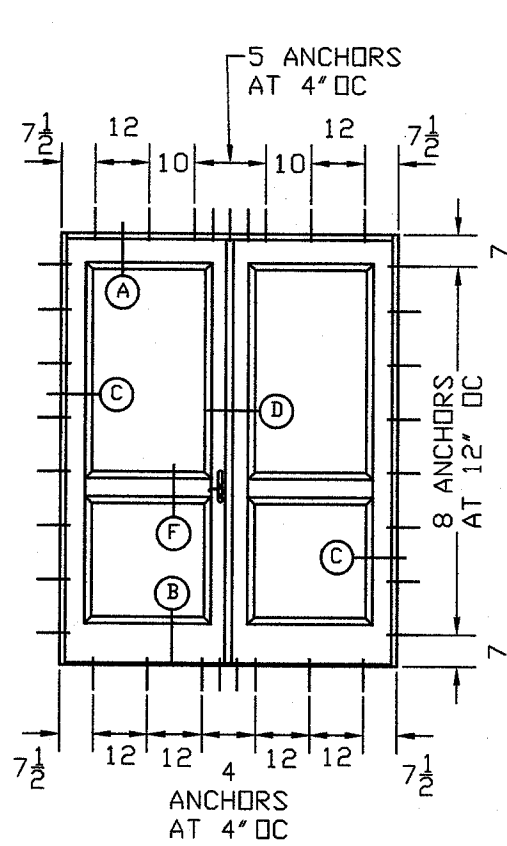

TYPE	DESCRIPTION
A	1/4" TAPCON/ ULTRACON W/ 1-3/4" INTO CONCRETE
A1	1/4" TAPCON/ ULTRACON W/ 1-3/4" INTO CONCRETE W/ 1X BUCK
B	1/4" TAPCON/ ULTRACON 1-1/2" INTO 2X WOOD BUCK
B1	1/4" TAPCON/ ULTRACON 1-1/2" INTO 2X WOOD BUCK W/ 1X BUCK
D	1/4"-14 GRADE 5 SDS INTO 1/8" METAL
D1	1/4"-14 GRADE 5 SDS INTO 1/8" METAL W/ 1X BUCK
E	1/4" TAPCON/ ULTRACON 1-3/4" INTO GF BLOCK W/ OR W/OUT 1X BUCK

1- MINIMUM 3000 PSI CONCRETE
 2- WOOD BUCK MADE OF PT SOUTHERN PINE (SG)=0.55)
 3- ED - EDGE DISTANCE NOT INCLUDING WALL DRESSING
 4- 1/8" METAL MADE OF 6063-T6 ALUMINUM OR ASTM A36 STEEL
 5- 1X AND 2X BUCK TO BE PROPERLY DESIGNED BY OTHERS TO TRANSFER LOADS TO THE MAIN STRUCTURE
 6- USE 2-1/2" EDGE DISTANCE FOR CONCRETE AND 3/4" FOR WOOD AND METAL
 7- ANCHOR TYPE E APPLICABLE ONLY ON JAMBS

PREMIUM
 ESTATES
 S.A.C.

AV. RICARDO PALMA #843
 LIMA, PERU
 TEL: (511) 610-9110

PRODUCT:
PREMIUM
 OPAQUE
 SWING OUT WOOD DOOR
 LARGE & SMALL MISSILE

ENGINEERING:
EngCo Inc.
 CA 8116
 1791 BLOUNT ROAD 907
 POMPANO BEACH - FL 33069
 ENGCO@AOL.COM

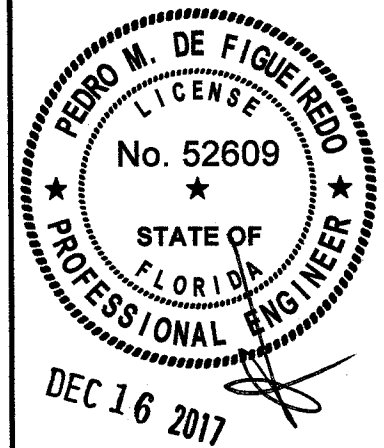

Engineer Seal
 Pedro De Figueiredo
 PE 52609

Date: 12/16/17
 Scale: NA
 Design by: PPMF

Drawing Number
17-883s

SHEET
 4 of 17

PREMIUM
ESTATES
S.A.C.

AV. RICARDO PALMA #843
LIMA, PERU
TEL: (511) 610-9110

PRODUCT:
PREMIUM
OPAQUE
SWING OUT WOOD DOOR
LARGE & SMALL MISSILE

ENGINEERING:
EngCo Inc.
CA 8116
1791 BLOUNT ROAD 907
POMPANO BEACH - FL 33069
ENGCO@AOL.COM

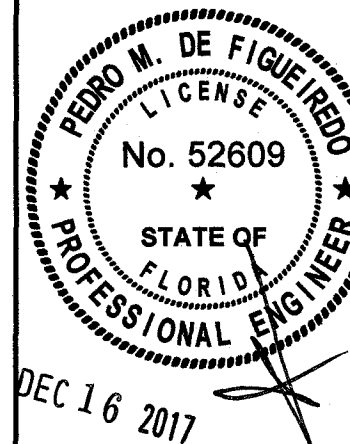

Engineer Seal
Pedro De Figueiredo
PE 52609

Date: 12/16/17
Scale: NA
Design by: PPMF

Drawing Number
17-883s

SHEET
5 of 17

MODEL A - DOOR SECTIONS
MAXIMUM 6'X8' AND 3'X8' MODELS
RATED: +53,-70 PSF

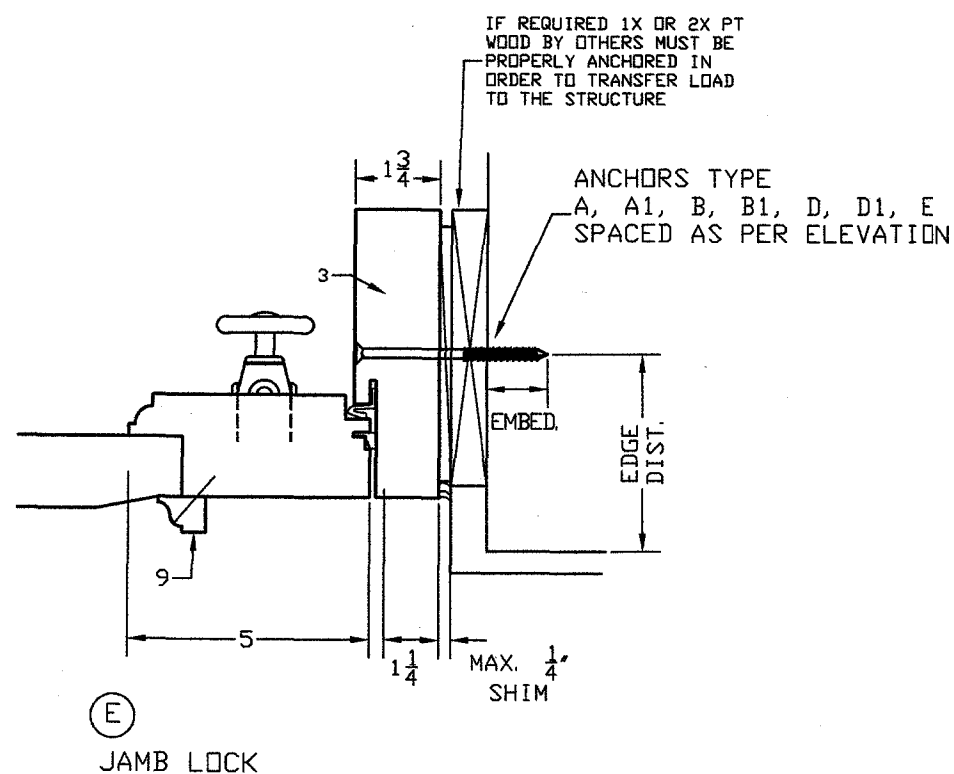
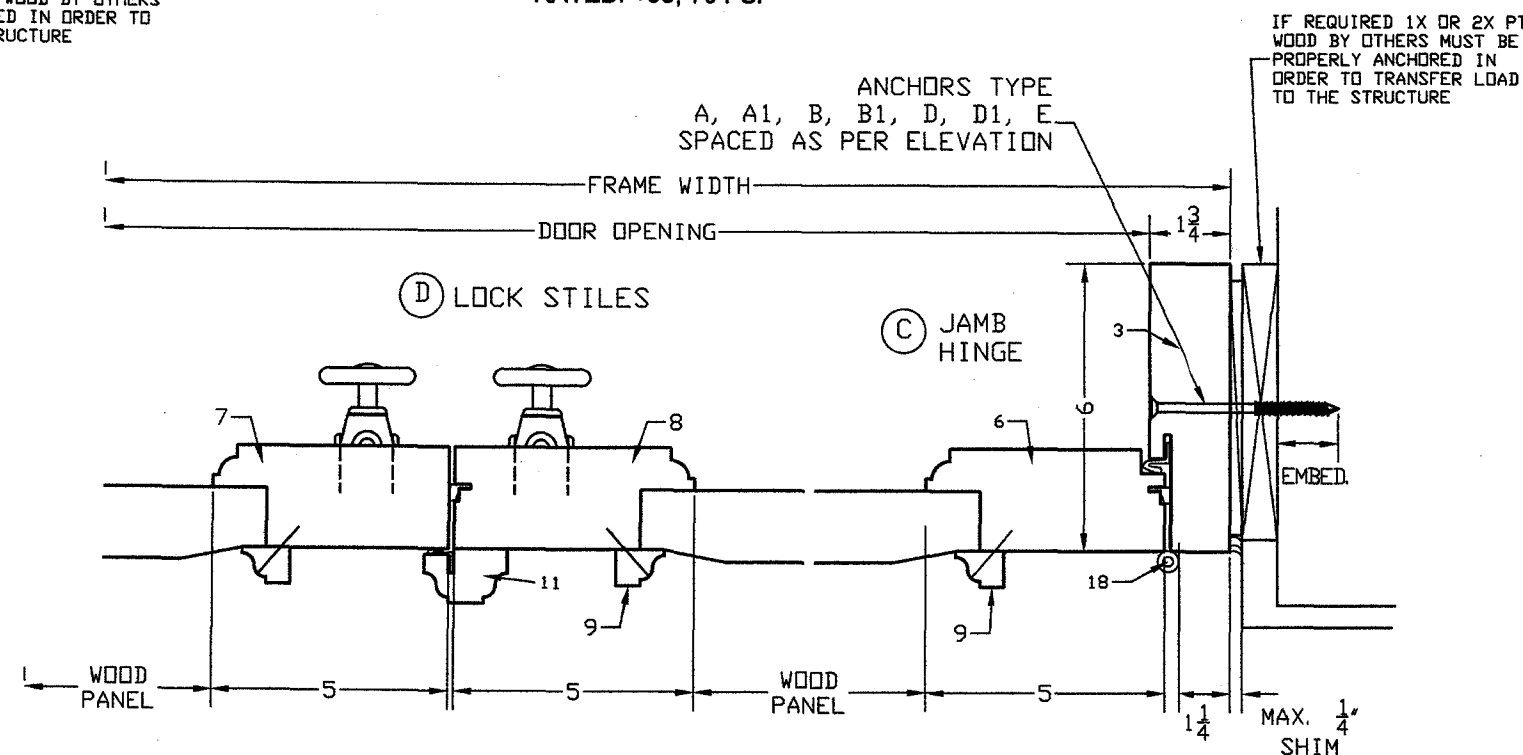
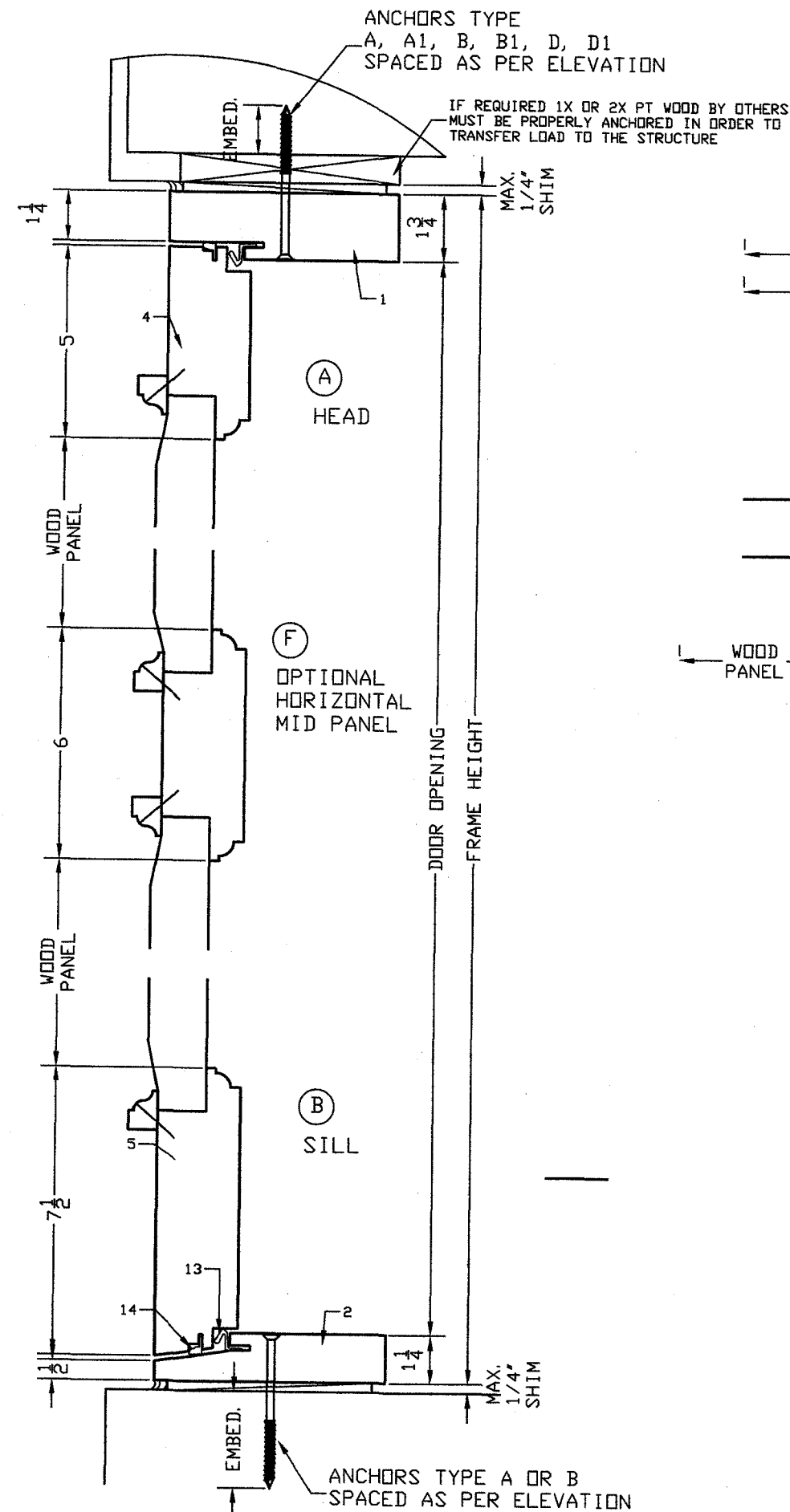

ALL WOOD IN CONTACT WITH
MASONRY OR CONCRETE TO BE
PROTECTED PER FBC 2326

MODELS A1, A2 AND A3 - DOOR BILL OF MATERIAL
MAXIMUM 6'X8' AND 3'X8' MODELS
 RATED: +53,-70 PSF

GENERAL DESCRIPTION

RECTANGULAR

MAX. FRAME SIZE = 74 3/4" X 97 5/8" X 6" DEEP FRAME
 MAX. PANEL SIZE = 35 15/16" X 95 7/16" X 2 1/8" DEEP
 MINIMUM RAISED PANEL THICKNESS = 1 1/2" THICK

ARCHED

MAX. FRAME SIZE = 73 3/4" X 97 1/2" X 6" DEEP FRAME
 MAX. PANEL SIZE = 36 5/16" X 95 7/16" X 2 1/8" DEEP
 MINIMUM RAISED PANEL THICKNESS = 1 1/2" THICK

ELLIPSE

MAX. FRAME SIZE = 74 7/8" X 97 7/8" X 6" DEEP FRAME
 MAX. PANEL SIZE = 35 5/16" X 95 7/16" X 2 1/8" DEEP
 MINIMUM RAISED PANEL THICKNESS = 1 1/2" THICK

WATER TEST PRESSURE: ±8 PSF (53.33 DP)

FRAME & PANEL GENERAL NOTES

1- FRAME ASSEMBLY NOTES:

EACH SOLID MAHOGANY WOOD FRAME HEAD, SILL & JAMBS ARE 6" DEEP AND THE CORNERS ARE BUTT JOINED WITH WOOD GLUE AND FASTENED WITH (4) #14X3" WOOD SCREWS IN EACH CORNER.

2- PANEL ASSEMBLY NOTES:

EACH SOLID MAHOGANY WOOD STILE & RAIL IS 2 1/8" DEEP AND THE CORNERS, 1/2" thick x3"x3" TENDON AND WOOD GLUE JOINT.

3- INSTALLATION SEALANT NOTES:

THE FRAME AND ALL EXPOSED INSTALLATION FASTENERS MUST BE PROPERLY SEALED WITH "GE" STOCK GE012A SILICONE.

PANEL ATTACHMENT DETAIL

1 1/2" THICK SOLID PINE WOOD PANEL PLACED IN A 1" X 1 1/4" BEDDING IN RAILS AND STILES AND A 1" X 1-1/4" X 1/2" X .051" THICK CONTINUOUS GE WINDOW & DOOR STOCK # GE012A CLEAR SILICONE BEAD. A 1/2" X 13/16" WOOD MOULDING CONNECTED WITH #8X1 1/2" WOOD SCREWS SPACED AT 9" OC.

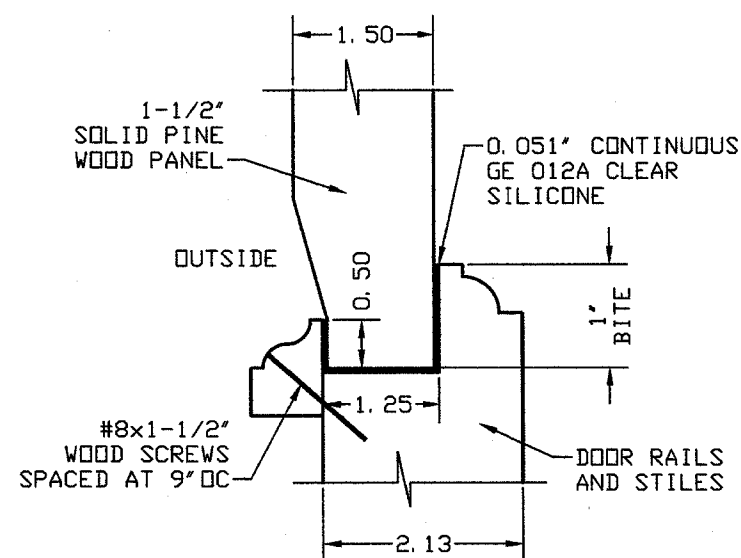

BILL OF MATERIALS

ITEM#	DESCRIPTION	SIZE	MATERIAL & REMARKS
1	FRAME HEADER	1.75' x 6.00' x 1.50'	MAHOGANY WOOD
2	FRAME SILL	1.25' x 6.00' x 0.50'	MAHOGANY WOOD
3	FRAME JAMB	1.75' x 6.00' x 1.25'	MAHOGANY WOOD
4	PANEL TOP RAIL	2.13' x 5.00' x 3.50'	MAHOGANY WOOD
5	PANEL BOTTOM RAIL	2.13' x 7.50' x 5.38'	MAHOGANY WOOD
6	PANEL HINGE STILE	2.13' x 5.00' x 4.50'	MAHOGANY WOOD
7	PANEL LOCK STILE	2.13' x 5.00' x 3.75'	MAHOGANY
8	PANEL LOCK STILE	2.13' x 5.00' x 4.00'	MAHOGANY
9	MAHOGANY WOOD BEAD	1.00' x 0.75'	Attached w/ #8x 1 1/2" wd screws
10	MAHOGANY WOOD BEAD	0.75' x 1.00'	Attached w/ #8x 1 1/2" wd screws
11	MAHOGANY WOOD ASTRAGAL	1.13' x 1.75'	Attached w/ #10x 2" wd screws at 12" oc
12	CLOSED CELL FOAM STRIP	0.5' x .625'	FOAM TAPE FULL LENGTH OF SILL
13	Q' LDN SEAL @ FRAME/PANELS	.58' x 0.65'	SCHLEGEL #QDS-650
14	Q' LDN SEAL @ PANELS RAILS	.335' x .336'	SCHLEGEL #QEZ320
15	SEALANT CLEAR SILICONE		GE STOCK 012A
16	WOOD RAISED PANEL	1.50"	SOLID PINE
17	STRUCTURAL SILICONE	.90x.051	DOW CORNING 995

**PREMIUM
ESTATES
S.A.C.**

AV. RICARDO PALMA #843
LIMA, PERU
TEL: (511) 610-9110

PRODUCT:

**PREMIUM
OPAQUE
SWING OUT WOOD DOOR
LARGE & SMALL MISSILE**

ENGINEERING:

EngCo Inc.
CA 8116
1791 BLOUNT ROAD 907
POMPANO BEACH - FL 33069
ENGCO@AOL.COM

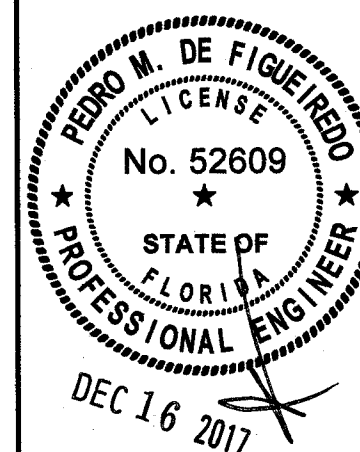

Engineer Seal
Pedro De Figueiredo
PE 52609

Date: 12/16/17
Scale: NA
Design by: PPMF

Drawing Number
17-883s

SHEET
6 of 17

MODEL B - HARDWARE OPTIONS

MAXIMUM 6'X10' AND 3'X10' MODELS - RATED: +53,-70 PSF

PART#	NAME	DESCRIPTION
118	HINGE	(5) PER LEAF - 3.125" x 4.9375" x 0.078" STEEL SECURED TO PANEL AND FRAME W/ (8) #10X1.5 WOOD SCREWS.
119	LOCK	(1) PER ACTIVE STILE - SCHELEGEL MULTI-BOLT LOCK WITH BRASS KEEPER SET, 52mm BS 10' FULL LENGTH STAINLESS, WITH 0.25" STEEL STRIKE PLATE
120	BOLT	(2) PER ACTIVE STILE - IVES MODEL 453 SECURED TO PANEL WITH (4) 0.25" -20 SS MS AND NUTS.
120A	FLUSH BOLT	(2) PER INACTIVE STILE - JARDINIER MASSARD BRAND VERROUS A ENTAILER REF 321 WITH 0.312" DIAM. x 0.567" THROW AT TOP AND BOTTOM. THE STRIKE PLATE WAS MADE OF 0.25" STEEL.
120B	BOLT	(2) PER INACTIVE STILE - 0.611" DIAMETER NATIONAL BRAND THROW BOLT CONNECTED WITH (6) 1/4-20 SS MS AND NUTS.

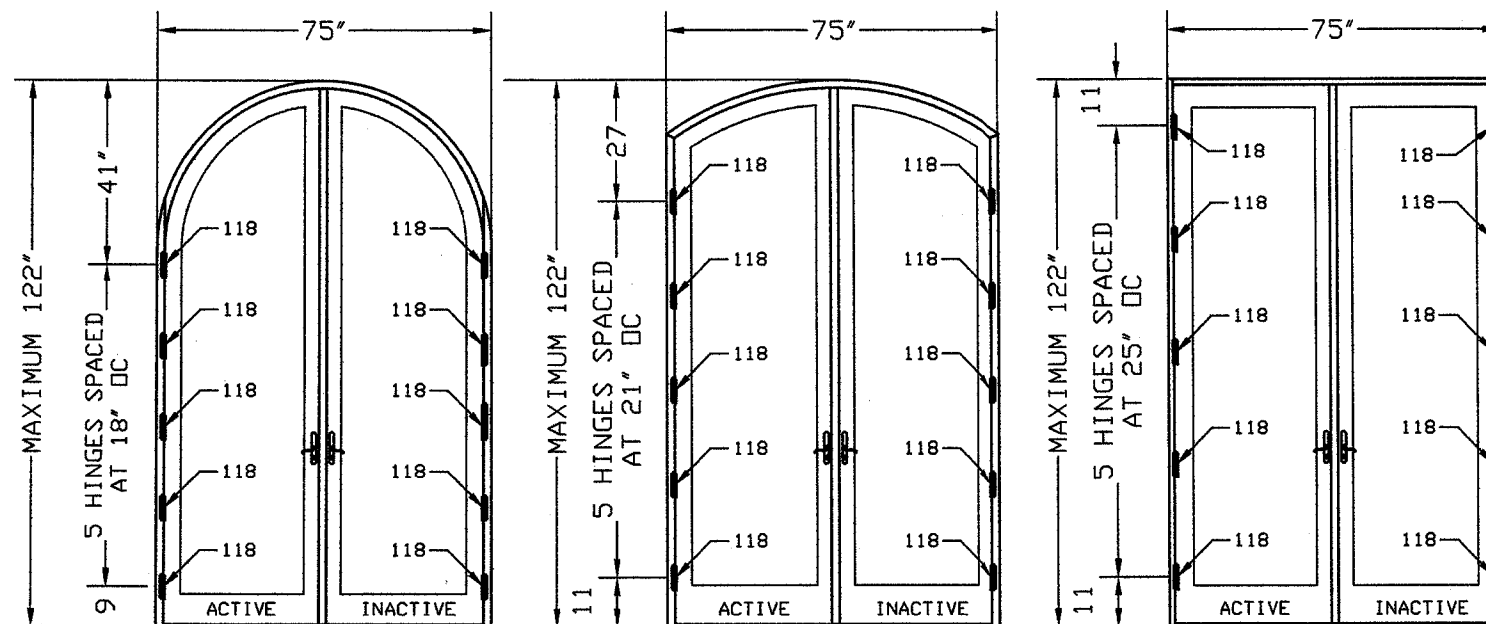

EXAMPLES HINGE LAY OUT ELEVATION

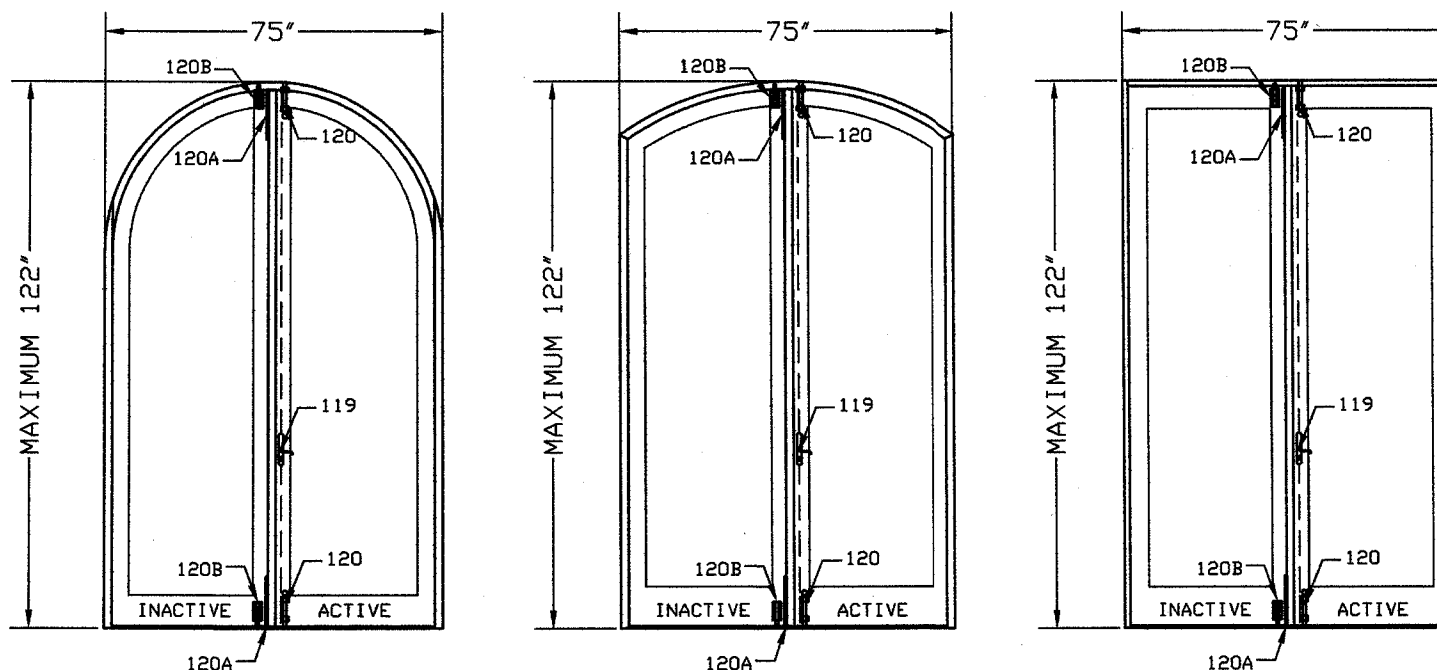

EXAMPLES LOCK & BOLTS LAY OUT ELEVATION

NOTE:
1- SINGLE LEAF DOORS WILL USE ONLY HARDWARE FROM ACTIVE LEAF.

PREMIUM
ESTATES
S.A.C.

AV. RICARDO PALMA #843
LIMA, PERU
TEL: (511) 610-9110

PRODUCT:
PREMIUM
OPAQUE
SWING OUT WOOD DOOR
LARGE & SMALL MISSILE

ENGINEERING:
EngCo Inc.
CA 8116
1791 BLOUNT ROAD 907
POMPANO BEACH - FL. 33069
ENGCO@AOL.COM

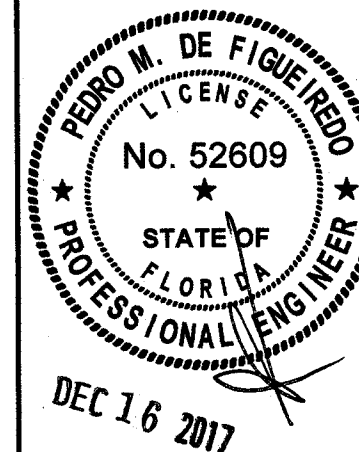

Engineer Seal
Pedro De Figueiredo
PE 52609

Date: 12/16/17
Scale: NA
Design by: PPMF

Drawing Number
17-883s

SHEET
7 of 17

MODELS B1, B2 AND B3 - DOOR ANCHORAGE
 MAXIMUM 6'X10' AND 3'X10' MODELS
 RATED: +53,-70 PSF

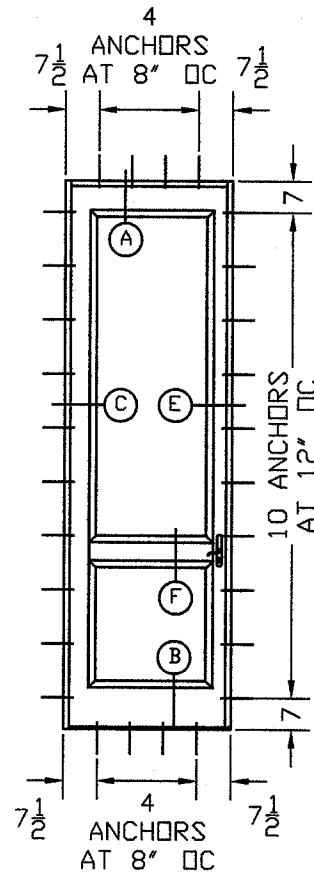
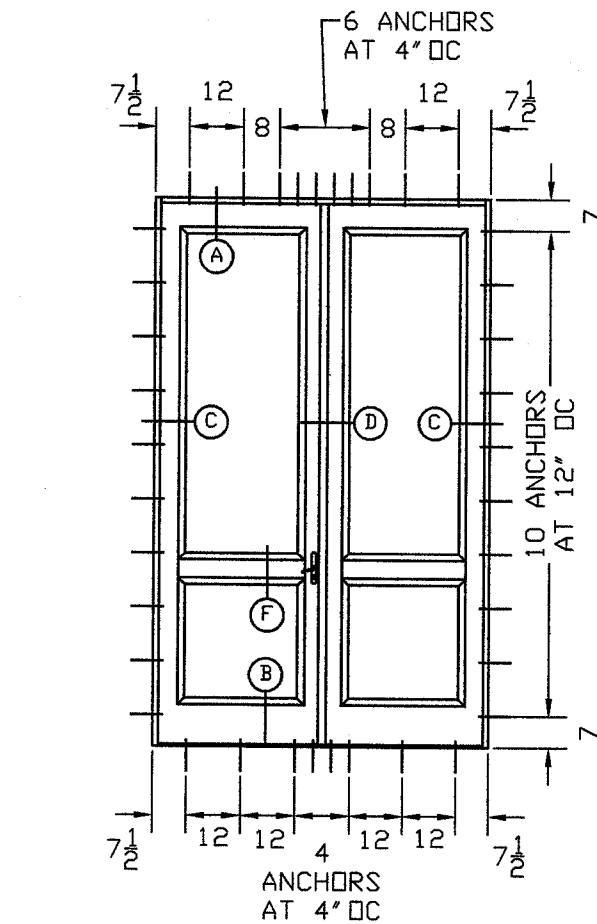

(*) INCREASE AMOUNT OF ANCHORS TO 7 AT 10 1/2" OC WHEN HEADER/SILL FRAMING ARE ANCHORED INTO CONCRETE WITH 1X WOOD BUCK

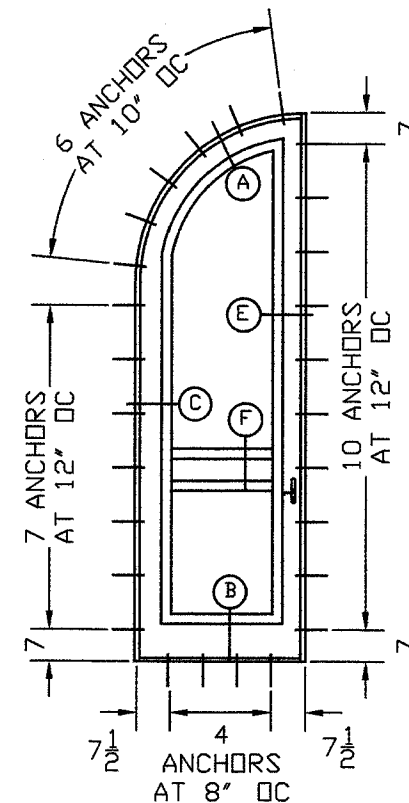
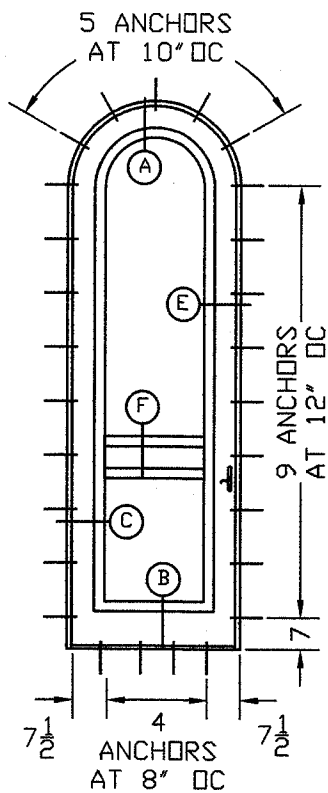
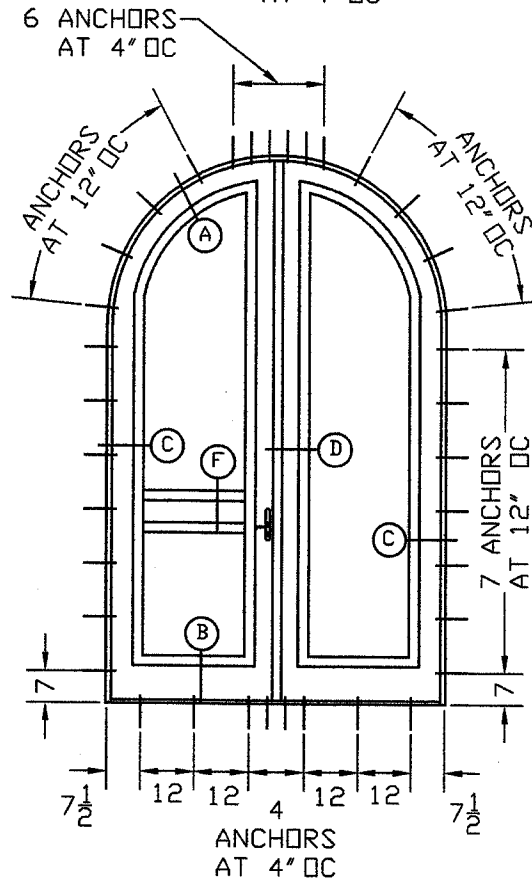
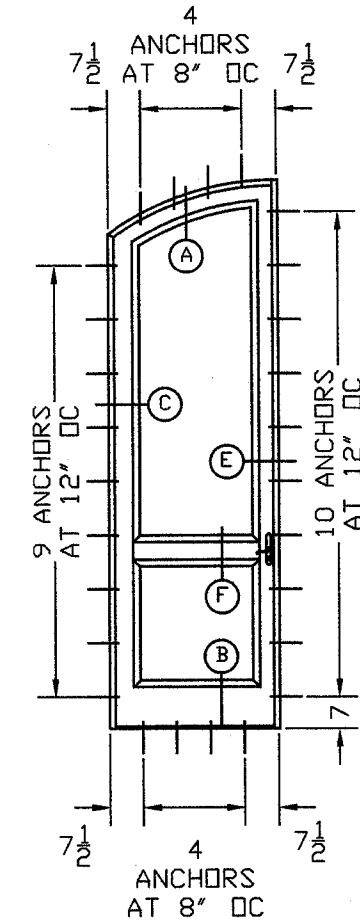
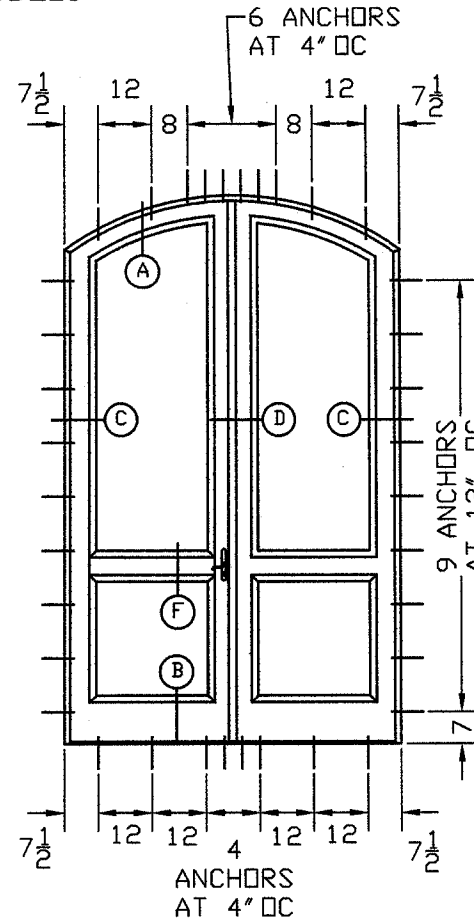

TYPE	DESCRIPTION
A	1/4" TAPCON/ ULTRACON W/ 1-3/4" INTO CONCRETE
A1	1/4" TAPCON/ ULTRACON W/ 1-3/4" INTO CONCRETE W/ 1X BUCK
B	1/4" TAPCON/ ULTRACON 1-1/2" INTO 2X WOOD BUCK
B1	1/4" TAPCON/ ULTRACON 1-1/2" INTO 2X WOOD BUCK W/ 1X BUCK
D	1/4"-14 GRADE 5 SDS INTO 1/8" METAL
D1	1/4"-14 GRADE 5 SDS INTO 1/8" METAL W/ 1X BUCK
E	1/4" TAPCON/ ULTRACON 1-3/4" INTO GF BLOCK W/ OR W/OUT 1X BUCK

1- MINIMUM 3000 PSI CONCRETE
 2- WOOD BUCK MADE OF PT SOUTHERN PINE (SG)=0.55)
 3- ED - EDGE DISTANCE NOT INCLUDING WALL DRESSING
 4- 1/8" METAL MADE OF 6063-T6 ALUMINUM OR ASTM A36 STEEL
 5- 1X AND 2X BUCK TO BE PROPERLY DESIGNED BY OTHERS TO TRANSFER LOADS TO THE MAIN STRUCTURE
 6- USE 2-1/2" EDGE DISTANCE FOR CONCRETE AND 3/4" FOR WOOD AND METAL
 7- ANCHOR TYPE E APPLICABLE ONLY ON JAMBS

PREMIUM
 ESTATES
 S.A.C.

AV. RICARDO PALMA #843
 LIMA, PERU
 TEL: (511) 610-9110

PRODUCT:
PREMIUM
 OPAQUE
 SWING OUT WOOD DOOR
 LARGE & SMALL MISSILE

ENGINEERING:
EngCo Inc.
 CA 8116
 1791 BLOUNT ROAD 907
 POMPANO BEACH - FL. 33069
 ENGCO@AOL.COM

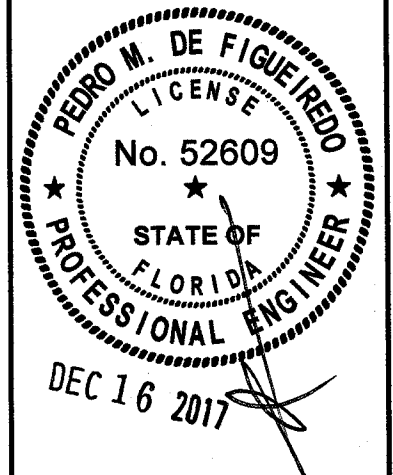

Engineer Seal
 Pedro De Figueiredo
 PE 52609

Date: 12/16/17
 Scale: NA
 Design by: PPMF

Drawing Number
17-883s

SHEET
8 of 17

MODELS B1, B2 AND B3 - DOOR SECTION
MAXIMUM 6'X10' AND 3'X10' MODELS
RATED: +53,-70 PSF

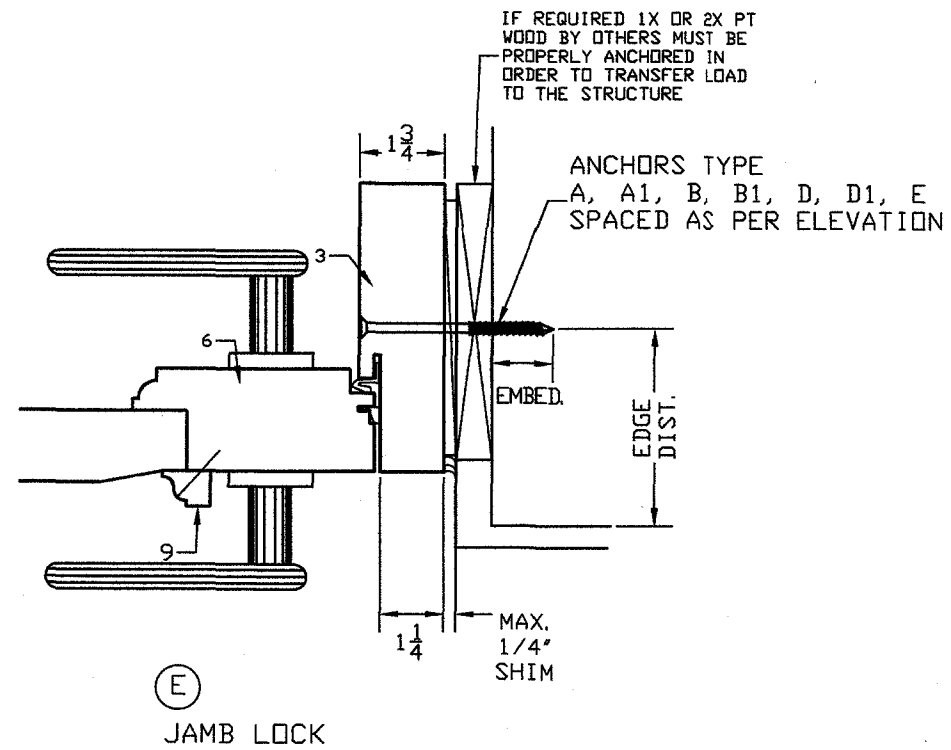
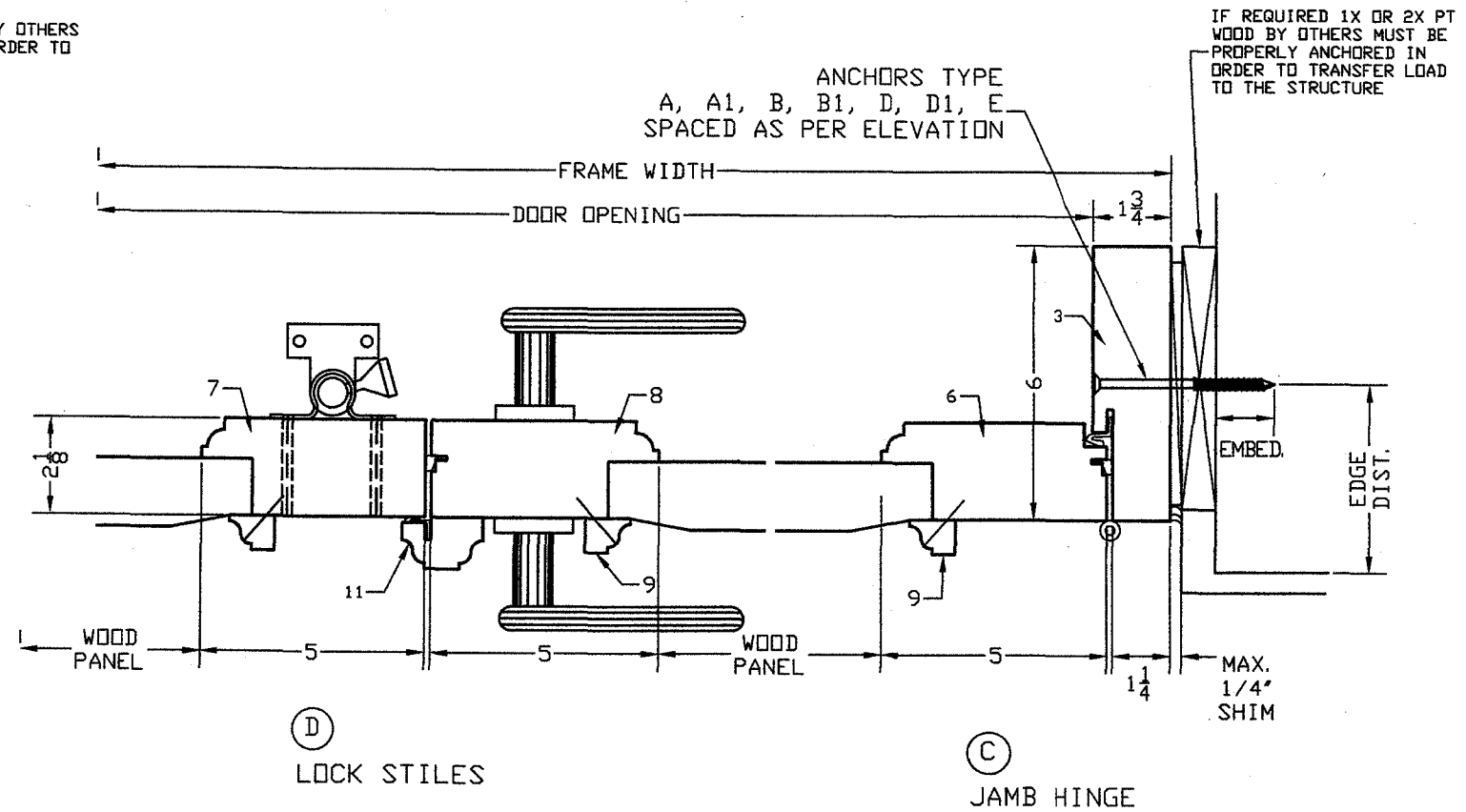
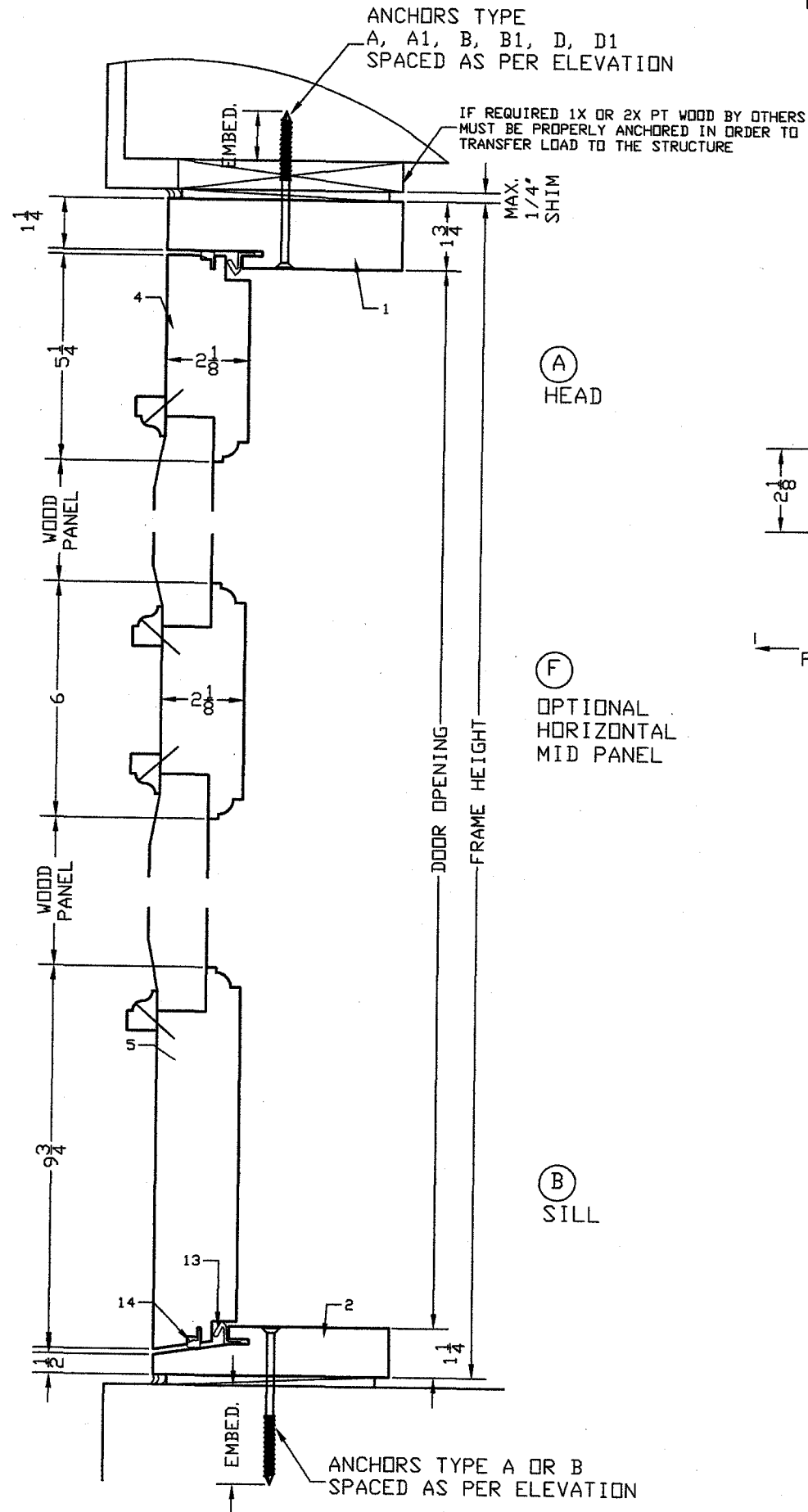

PREMIUM
ESTATES
S.A.C.

AV. RICARDO PALMA #843
LIMA, PERU
TEL: (511) 610-9110

PRODUCT:
PREMIUM
OPAQUE
SWING OUT WOOD DOOR
LARGE & SMALL MISSILE

ENGINEERING:
EngCo Inc.
CA 8116
1791 BLOUNT ROAD 907
POMPANO BEACH - FL. 33069
ENGCO@AOL.COM

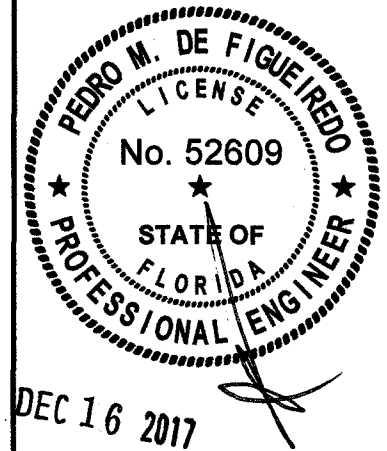

Engineer Seal
Pedro De Figueiredo
PE 52609

Date: 12/16/17
Scale: NA
Design by: PPMF

Drawing Number
17-883s

SHEET
9 of 17

MODELS B1, B2 AND B3 - DOOR BILL OF MATERIAL
 MAXIMUM 6'X10' AND 3'X10' MODELS
 RATED: +53,-70 PSF

PREMIUM
 ESTATES
 S.A.C.

AV. RICARDO PALMA #843
 LIMA, PERU
 TEL: (511) 610-9110

GENERAL DESCRIPTION

MAX. FRAME SIZE = 75" X 122" X 6" DEEP FRAME
 MAX. PANEL SIZE = 35 15/16" X 120 5/16" X 2 1/8" DEEP
 MINIMUM RAISED PANEL THICKNESS = 1 1/2" THICK
 WATER TEST PRESSURE: ±8 PSF (53.33 DP)

PRODUCT:
PREMIUM
 OPAQUE
 SWING OUT WOOD DOOR
 LARGE & SMALL MISSILE

ENGINEERING:
EngCo Inc.
 CA 8116
 1791 BLOUNT ROAD 907
 POMPANO BEACH - FL. 33069
 ENGCO@AOL.COM

FRAME & PANEL GENERAL NOTES

- 1- FRAME ASSEMBLY NOTES:
 EACH SOLID MAHOGANY WOOD FRAME HEAD, SILL & JAMBS ARE 6" DEEP AND THE CORNERS ARE BUTT JOINED WITH WOOD GLUE AND FASTENED WITH (4) #14X3" WOOD SCREWS IN EACH CORNER.
- 2- PANEL ASSEMBLY NOTES:
 EACH SOLID MAHOGANY WOOD STILE & RAIL IS 2 1/8" DEEP AND THE CORNERS, 1/2" thick x3"x3" TENDON AND WOOD GLUE JOINT.
- 3- INSTALLATION SEALANT NOTES:
 THE FRAME AND ALL EXPOSED INSTALLATION FASTENERS MUST BE PROPERLY SEALED WITH "GE" STOCK GE012A SILICONE.

PANEL ATTACHMENT DETAIL

1 1/2" THICK SOLID PINE WOOD PANEL PLACED IN A 1" X 1 1/4" BEDDING IN RAILS AND STILES AND A 1" X 1-1/4" X 1/2" X .051" THICK CONTINUOUS GE WINDOW & DOOR STOCK # GE012A CLEAR SILICONE BEAD. A 1/2" X 13/16" WOOD MOULDING CONNECTED WITH #8X1 1/2" WOOD SCREWS SPACED AT 9" OC.

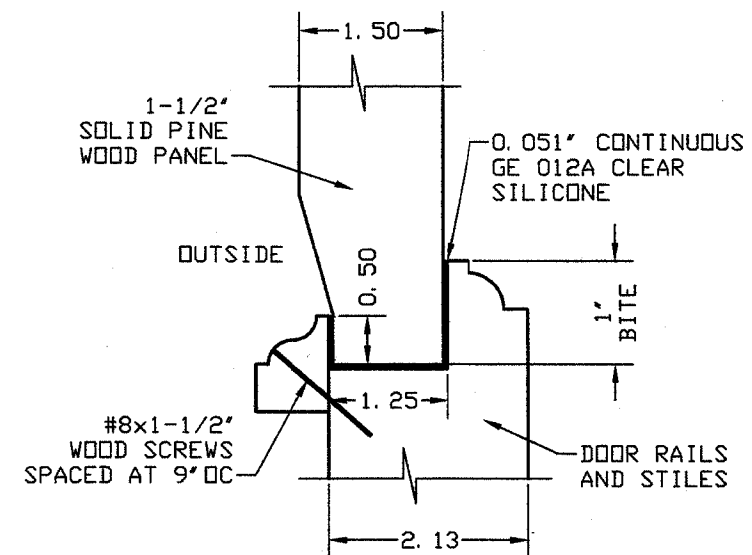

BILL OF MATERIALS			
ITEM#	DESCRIPTION	SIZE	MATERIAL & REMARKS
1	FRAME HEADER	1.75' x 6.00' x 1.25'	MAHOGANY WOOD
2	FRAME SILL	1.25' x 6.00' x 0.50'	MAHOGANY WOOD
3	FRAME JAMB	1.75' x 6.00' x 1.25'	MAHOGANY WOOD
4	PANEL TOP RAIL	2.13' x 5.25' x 4.25'	MAHOGANY WOOD
5	PANEL BOTTOM RAIL	2.13' x 9.75' x 9.50'	MAHOGANY WOOD
6	PANEL HINGE STILE	2.13' x 4.89' x 3.89'	MAHOGANY WOOD
7	PANEL LOCK STILE	2.13' x 5.13' x 4.13'	MAHOGANY
8	RAISE PNL HOR. STILE	2.13' x 6.00' x 4.00'	MAHOGANY
9	MAHOGANY WOOD BEAD	1.00' x 0.75'	Attached w/ #8x 1 1/2" wd screws
10	MAHOGANY WOOD BEAD	0.75' x 1.00'	Attached w/ #8x 1 1/2" wd screws
11	MAHOGANY WOOD ASTRAGAL	1.13' x 1.75'	Attached w/ #10x 2" wd screws at 12" oc
12	CLOSED CELL FOAM STRIP	0.5' x .625'	FOAM TAPE FULL LENGTH OF SILL
13	Q'LDN SEAL @ FRAME/PANELS	.58' x 0.65'	SCHLEGEL #QDS-650
14	Q'LDN SEAL @ PANELS RAILS	.335' x .336'	SCHLEGEL #QEZ320
15	RAISED PANEL	1.5' thk	SOLID PINE
16	SEALANT - CLEAR SILICONE		GE STOCK #012A
17	CLEAR SILICONE	.75x.50x.051 Thk	GE STOCK #012A

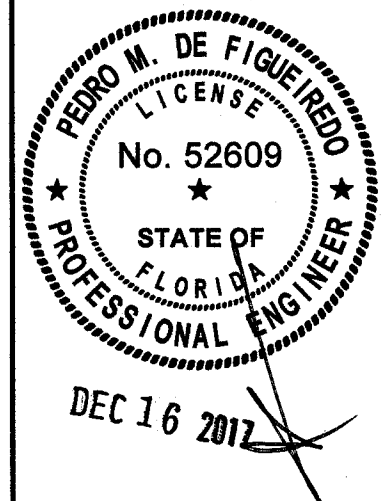

Engineer Seal
 Pedro De Figueiredo
 PE 52609

Date: 12/16/17
 Scale: NA
 Design by: PPMF

Drawing Number
17-883s

SHEET
 10 of 17

MAXIMUM 6'X10' AND 3'X10' MODELS - RATED: +75,-83 PSF

PART#	NAME	DESCRIPTION
218	HINGE	(5) PER LEAF - CUSTOM 0.84" x 7.25" x 0.25" STEEL PLATES WITH 0.75" STEEL PIN HOLDER WITH 0.313 STEEL PIN AND WASHER HINGE MANUFACTURED BY PREMIUM ESTATES DOORS. THE HINGE WAS SECURED TO FRAME W/ (5) 0.25" x 1" MS NUT AND WASHER AND SECURED TO THE PANEL WITH (5) #12x 3" WOOD SCREWS.
219	LOCK	(1) PER ACTIVE STILE - MUL-T-LOCK MODEL SERIES 700 LOCK, SINGLE LATCH ONLY.
219A	LOCK	(1) PER INACTIVE STILE - CUSTOM TWO POINT LOCK WITH 0.75" DIAMETER STEEL RODS EXTENDING 1" THROUGH PANEL LOCK STILE AND INTO FRAME GOING THROUGH FRAME AND SASH LOCK REINFORCEMENT PLATES. THE LOCK WAS OPERATED BY A HANDLE AT 37" FROM THE BOTTOM OF PANEL.
220	BOLT	(2) PER INACTIVE STILE - TOP 50" LONG 0.75" DIAMETER STEEL ROD WITH 1" DIAM. RINGS WELDED 3.5" AND 19.75" FROM END OF THE ROD. BOTTOM 16.75" LONG 0.75" DIAMETER STEEL ROD WITH 1" DIAM. RINGS WELDED 3.5" AND 9" FROM END OF THE ROD. EACH ROD WAS SUPPORTED BY (2) 2" x 3.125" x 0.25" STEEL GUIDE PLATES WITH 1.375" RINGS WELDED ATOP EACH PLATE TO GUIDE THE LOCKING ROD. THE RODS PENETRATED 1" THROUGH THE FRAME MOULDING. THE TOP AND BOTTOM GUIDE PLATES WERE CENTERED 1.75" FROM EDGE OF DOOR.

MODEL C - HARDWARE OPTIONS

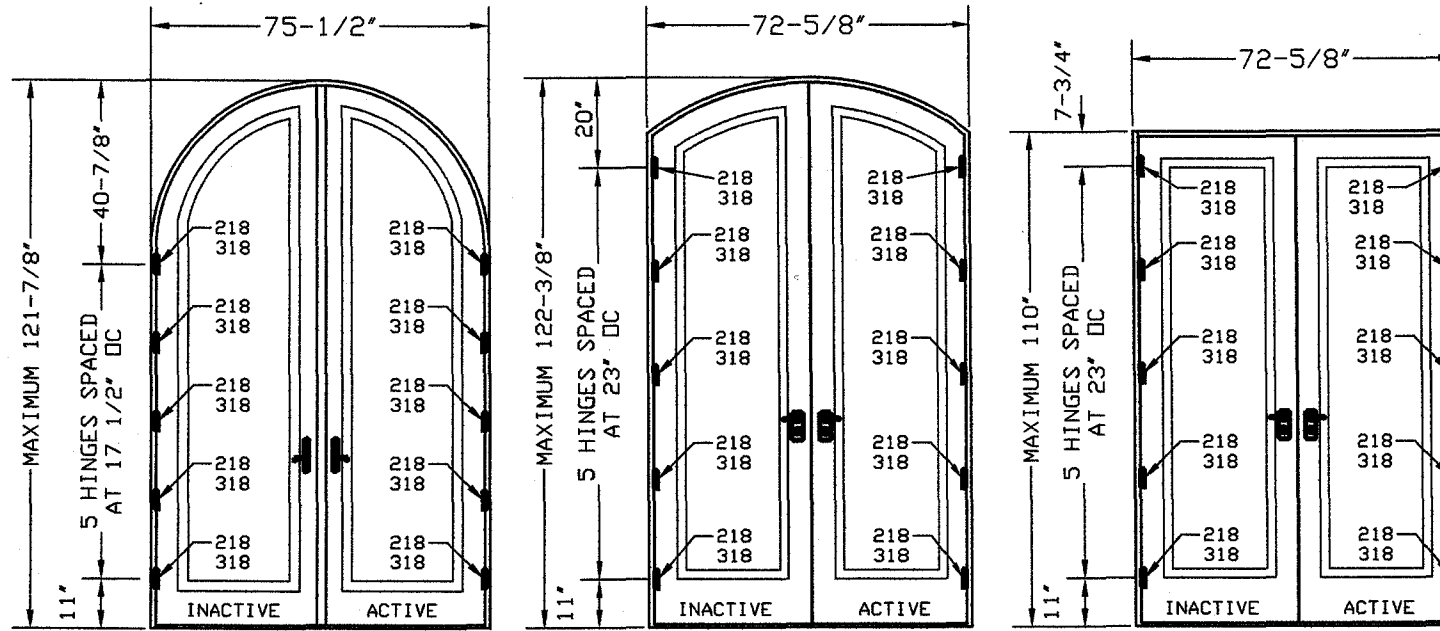

HINGE LAY OUT ELEVATION

MAXIMUM 6'X10' AND 3'X10' MODELS - RATED: +75,-83 PSF

PART#	NAME	DESCRIPTION
318	HINGE	(5) PER LEAF - CUSTOM 7.6" x 2.89" SOLID BRASS HINGES BY PREMIUM ESTATES DOORS SECURED TO THE DOOR AND FRAME WITH (8) #12x 2" PFH SMS
319	LOCK	(1) PER INACTIVE STILE - DEADLOCK AND LOCK HANDLE WERE ATTACHED AT 43" AND 46.25" RESPECTIVELY FROM THE TOP OF THE DOOR.
320	BOLT	(2) PER ACTIVE STILE - TOP 0.875" x 60.25" LONG SURFACE BOLTS BY AZBE, MODEL #8912-90, WAS ATTACHED TO THE DOOR STILE WITH 3 STEEL PLATES. THE PLATES WERE ATTACHED TO THE DOOR STILE EACH USING (4) #12x 2" PFH SMS. BOTTOM 0.875" x 20.25" LONG SURFACE BOLTS BY AZBE, MODEL #8912-90, WAS ATTACHED TO THE DOOR STILE WITH 2 STEEL PLATES. THE PLATES WERE ATTACHED TO THE DOOR STILE EACH USING (4) #12x 2" PFH SMS.
320A	BOLT	(2) PER INACTIVE STILE - TOP 0.875" x 60.25" LONG SURFACE BOLTS BY AZBE, MODEL #8912-90, WAS ATTACHED TO THE DOOR STILE WITH 3 STEEL PLATES. THE PLATES WERE ATTACHED TO THE DOOR STILE EACH USING (4) #12x 2" PFH SMS. BOTTOM 0.875" x 20.25" LONG SURFACE BOLTS BY AZBE, MODEL #8912-90, WAS ATTACHED TO THE DOOR STILE WITH 2 STEEL PLATES. THE PLATES WERE ATTACHED TO THE DOOR STILE EACH USING (4) #12x 2" PFH SMS.

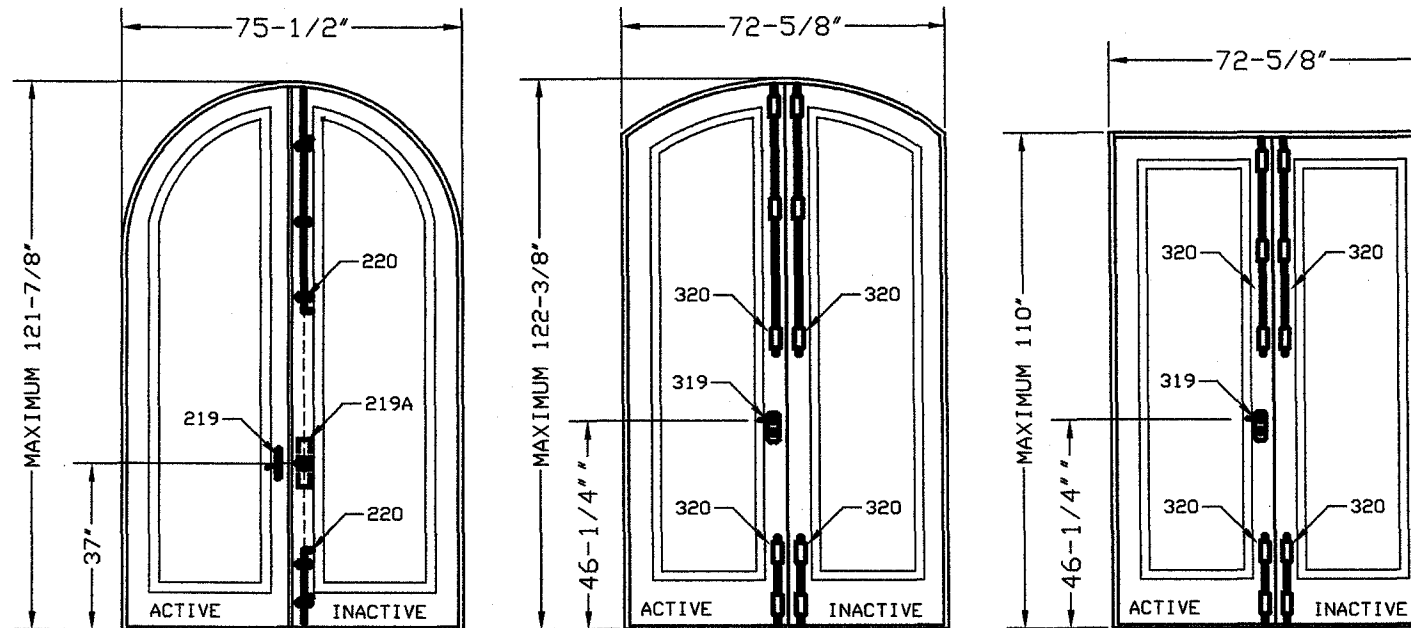

LOCK & BOLTS LAY OUT ELEVATION

NOTES:
 1- HARDWARE 218, 219, 219A, 220 CAN BE INTERCHANGEABLE BY 318, 319, 320, 320A AND VICE-VERSA
 2- SINGLE LEAF DOORS WILL USE ONLY HARDWARE FROM ACTIVE LEAF.

PREMIUM
ESTATES
S.A.C.

AV. RICARDO PALMA #843
LIMA, PERU
TEL: (511) 610-9110

PRODUCT:
PREMIUM
OPAQUE
SWING OUT WOOD DOOR
LARGE & SMALL MISSILE

ENGINEERING:
EngCo Inc.
CA 8116
1791 BLOUNT ROAD 907
POMPANO BEACH - FL. 33069
ENGCO@AOL.COM

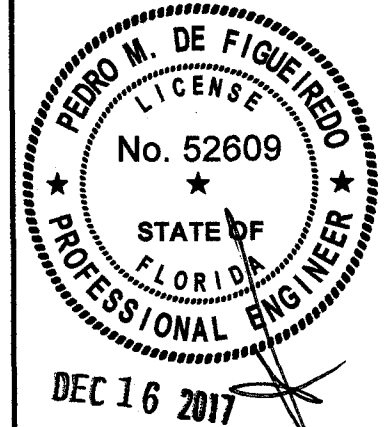

Engineer Seal
Pedro De Figueiredo
PE 52609

Date: 12/16/17
Scale: NA
Design by: PPMF

Drawing Number
17-883s

SHEET
11 of 17

MODEL C3 - DOOR ANCHORAGE
 FULL ARCHED FRENCH OUTSWING DOOR
 MAXIMUM 6'X10' AND 3'X10' MODELS
 RATED: +75,-83 PSF

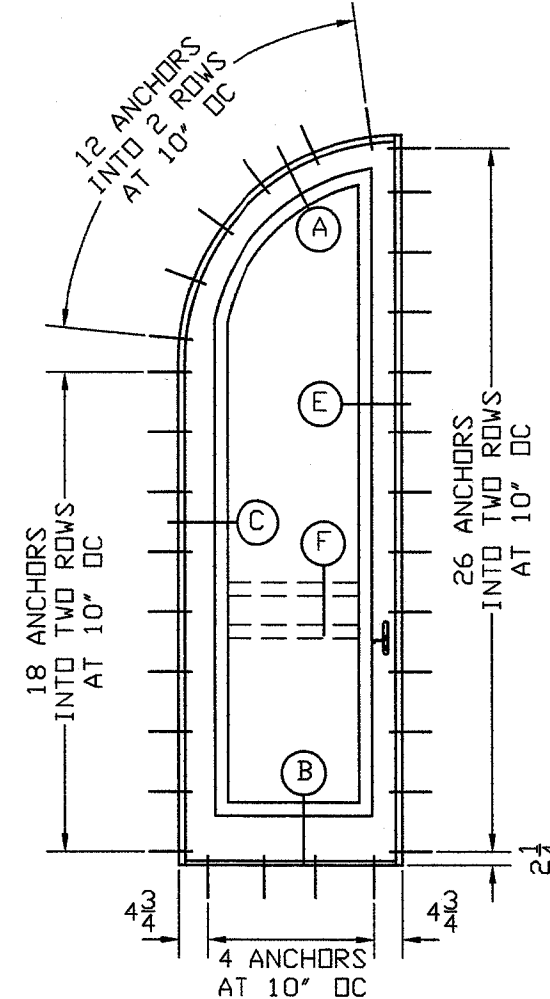
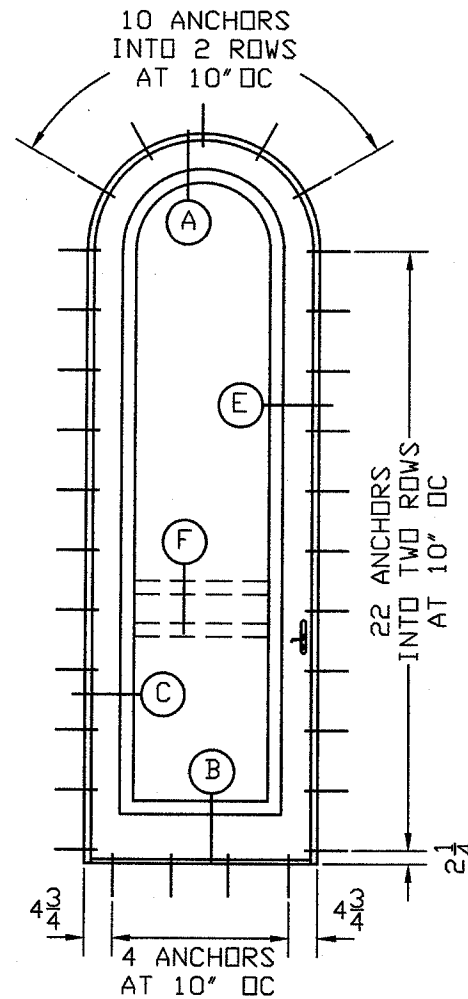
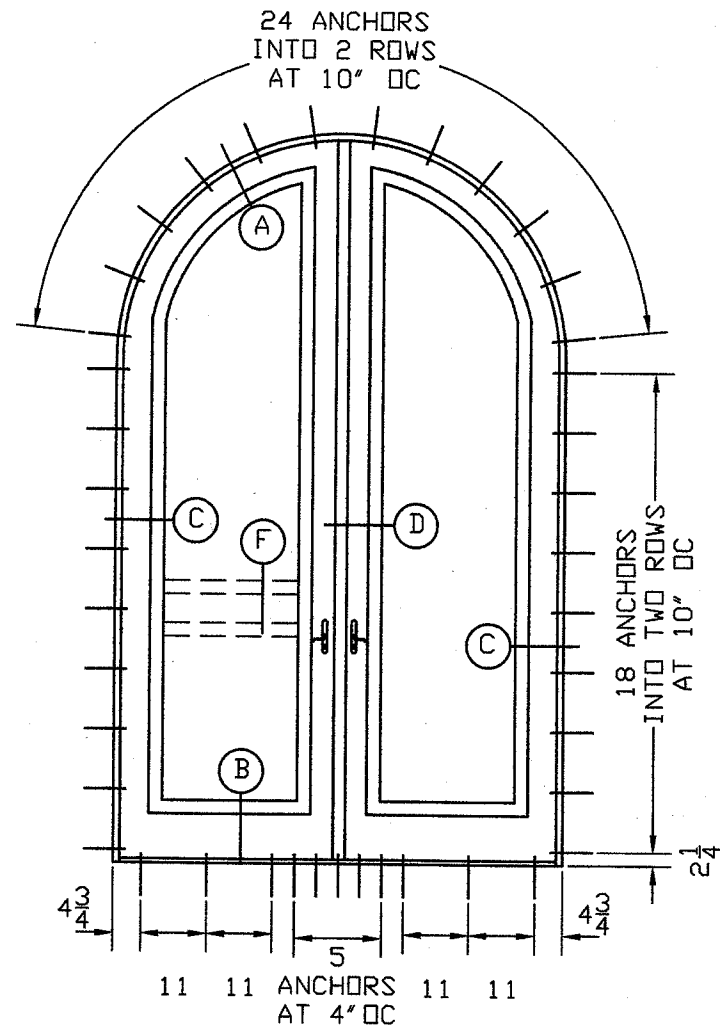

TYPE	DESCRIPTION
A	1/4" TAPCON/ ULTRACON W/ 1-3/4" INTO CONCRETE
A1	1/4" TAPCON/ ULTRACON W/ 1-3/4" INTO CONCRETE W/ 1X BUCK
B	1/4" TAPCON/ ULTRACON 1-1/2" INTO 2X WOOD BUCK
B1	1/4" TAPCON/ ULTRACON 1-1/2" INTO 2X WOOD BUCK W/ 1X BUCK
D	1/4"-14 GRADE 5 SDS INTO 1/8" METAL
D1	1/4"-14 GRADE 5 SDS INTO 1/8" METAL W/ 1X BUCK
E	1/4" TAPCON/ ULTRACON 1-3/4" INTO GF BLOCK W/ OR W/OUT 1X BUCK

1- MINIMUM 3000 PSI CONCRETE
 2- WOOD BUCK MADE OF PT SOUTHERN PINE (SG)=0.55)
 3- ED - EDGE DISTANCE NOT INCLUDING WALL DRESSING
 4- 1/8" METAL MADE OF 6063-T6 ALUMINUM OR ASTM A36 STEEL
 5- 1X AND 2X BUCK TO BE PROPERLY DESIGNED BY OTHERS TO TRANSFER LOADS TO THE MAIN STRUCTURE
 6- USE 2-1/2" EDGE DISTANCE FOR CONCRETE AND 3/4" FOR WOOD AND METAL
 7- ANCHOR TYPE E APPLICABLE ONLY ON JAMBS

PREMIUM
 ESTATES
 S.A.C.

AV. RICARDO PALMA #843
 LIMA, PERU
 TEL: (511) 610-9110

PRODUCT:
PREMIUM
 OPAQUE
 SWING OUT WOOD DOOR
 LARGE & SMALL MISSILE

ENGINEERING:
EngCo Inc.
 CA 8116
 1791 BLOUNT ROAD 907
 POMPANO BEACH - FL 33069
 ENGCO@AOL.COM

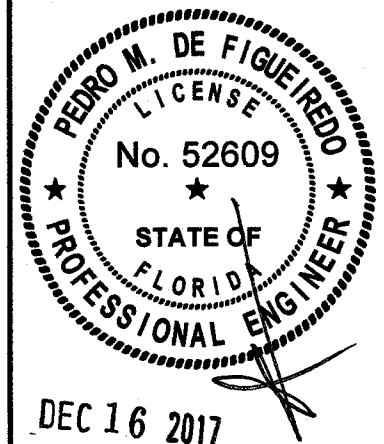

Engineer Seal
 Pedro De Figueiredo
 PE 52609

Date: 12/16/17
 Scale: NA
 Design by: PPMF

Drawing Number
17-883s

SHEET
12 of 17

MODEL C3 - DOOR SECTIONS
FULL ARCHED FRENCH OUTSWING DOOR
MAXIMUM 6'X10' AND 3'X10' MODELS
RATED: +75,-83 PSF

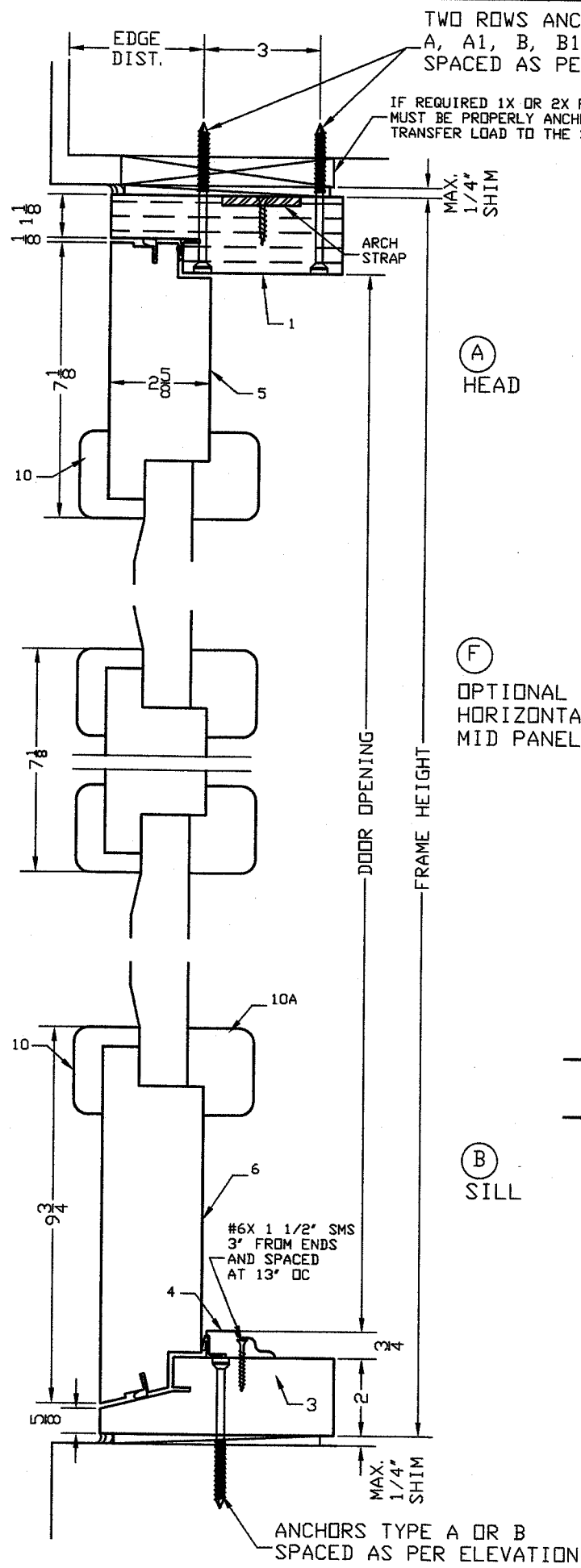

(A) HEAD

(F) OPTIONAL HORIZONTAL MID PANEL

(B) SILL

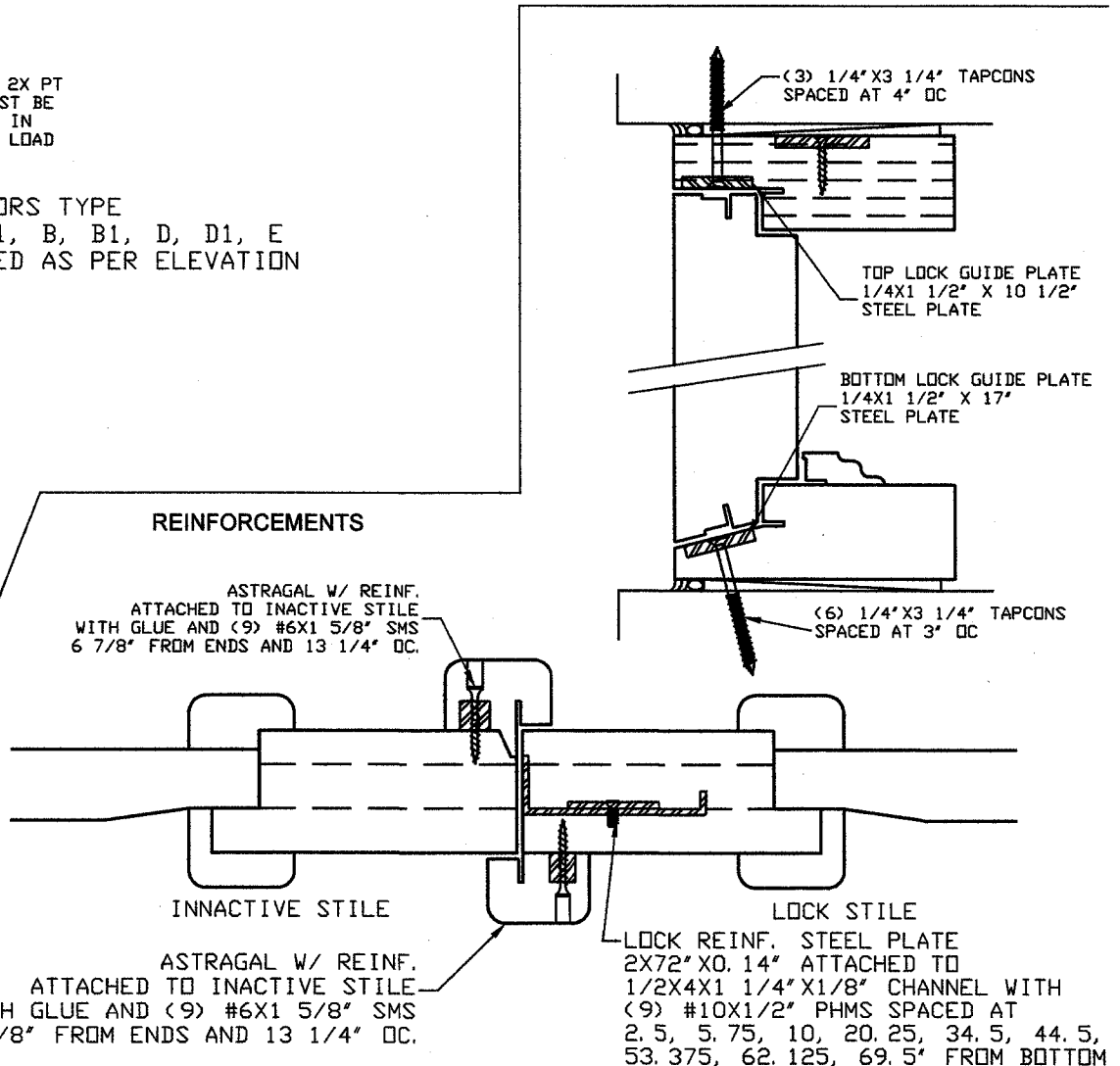
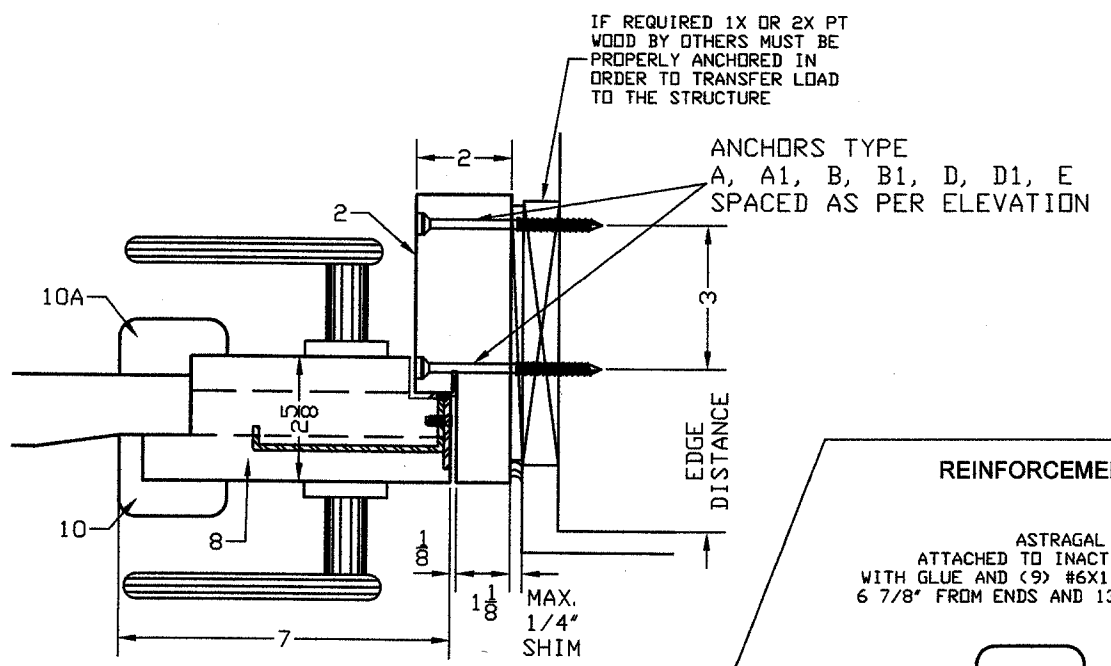
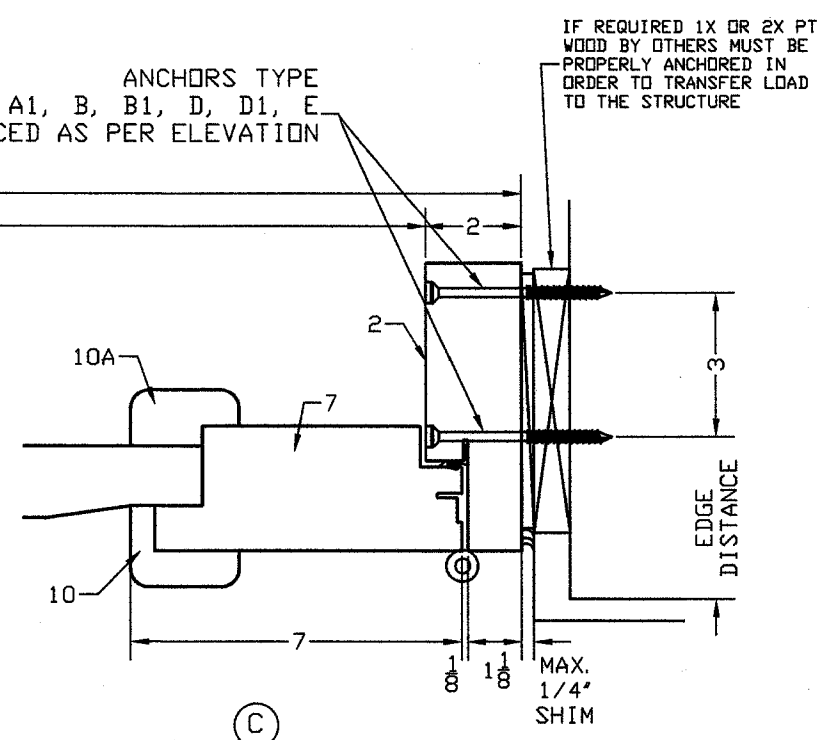
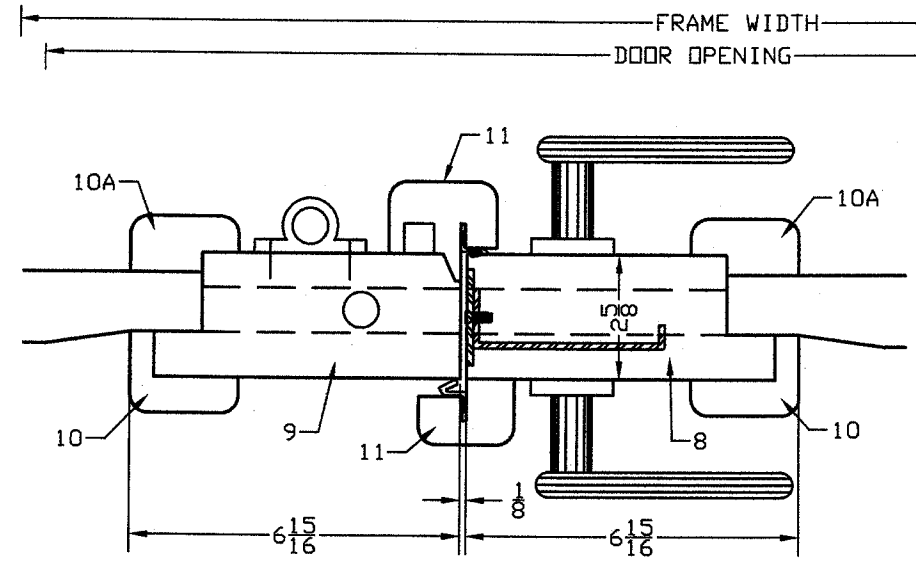

PREMIUM
ESTATES
S.A.C.

AV. RICARDO PALMA #843
LIMA, PERU
TEL: (511) 610-9110

PRODUCT:
PREMIUM
OPAQUE
SWING OUT WOOD DOOR
LARGE & SMALL MISSILE

ENGINEERING:
EngCo Inc.
CA 8116
1791 BLOUNT ROAD 907
POMPANO BEACH - FL. 33069
ENGCO@AOL.COM

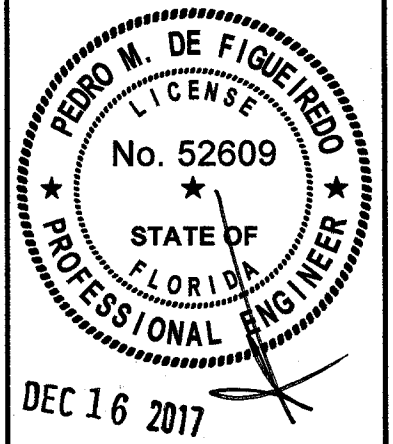

Engineer Seal
Pedro De Figueiredo
PE 52609

Date: 12/16/17
Scale: NA
Design by: PPMF

Drawing Number
17-883s

SHEET
13 of 17

MODEL C3 - DOOR MISCELANEOUS
 FULL ARCHED FRENCH OUTSWING DOOR
 MAXIMUM 6'X10' AND 3'X10' MODELS
 RATED: +75,-83 PSF

PREMIUM
 ESTATES
 S.A.C.

AV. RICARDO PALMA #843
 LIMA, PERU
 TEL: (511) 610-9110

GENERAL DESCRIPTION

MAX. FRAME SIZE = 74 1/2" X 121 7/8" X 6" DEEP FRAME
 MAX. PANEL SIZE = 37 1/2" X 119 3/4" X 2 1/2" DEEP
 MAX. RAISED PANEL SIZE = 24 1/2" X 105" X 1.5"
 WATER TEST PRESSURE: ±11.25 PSF (75 DP)

PRODUCT:
PREMIUM
 OPAQUE
 SWING OUT WOOD DOOR
 LARGE & SMALL MISSILE

ENGINEERING:
EngCo Inc.
 CA 8116
 1791 BLOUNT ROAD 907
 POMPANO BEACH - FL 33069
 ENGCO@AOL.COM

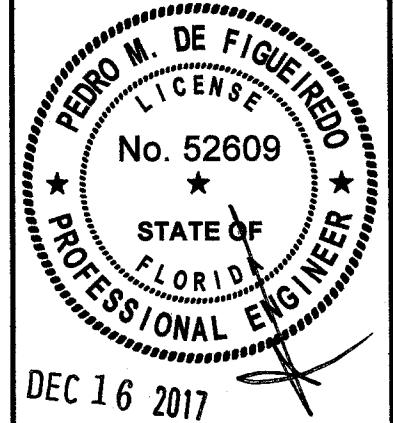

Engineer Seal
 Pedro De Figueiredo
 PE 52609

Date: 12/16/17
 Scale: NA
 Design by: PPMF

Drawing Number
17-883s

SHEET
 14 of 17

PANEL ATTACHMENT DETAIL

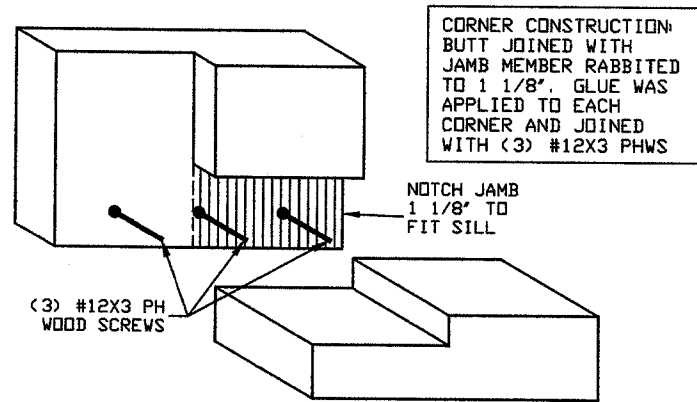
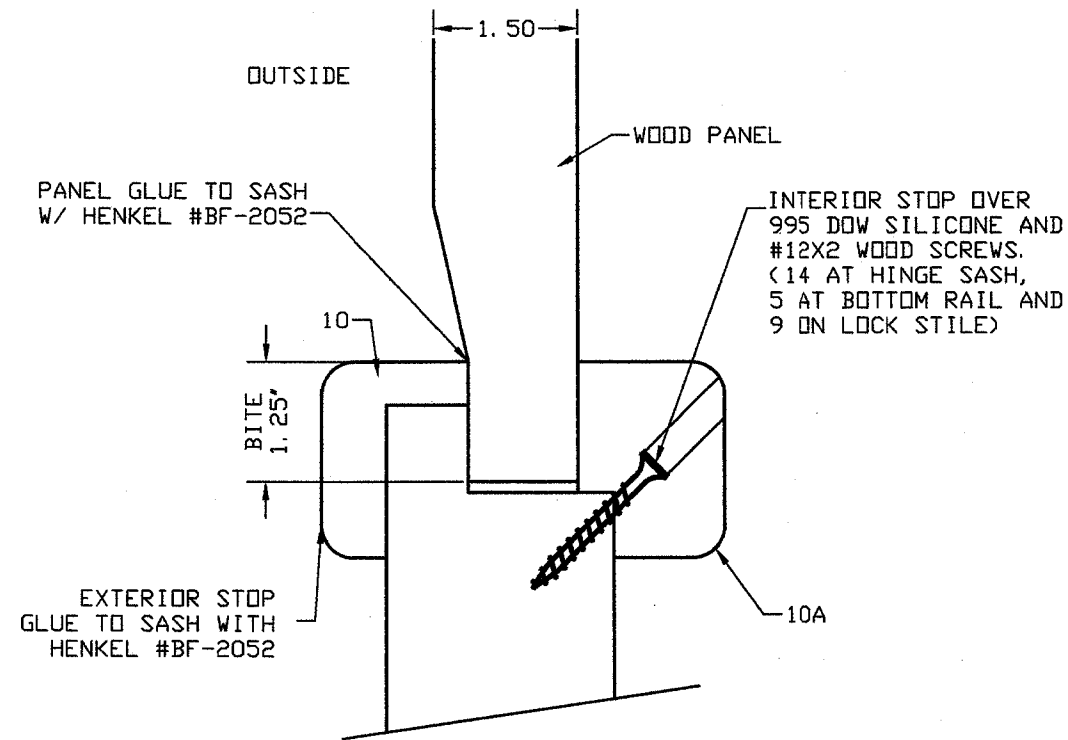

CORNER CONSTRUCTION:
 BUTT JOINED WITH
 JAMB MEMBER RABBITED
 TO 1 1/8". GLUE WAS
 APPLIED TO EACH
 CORNER AND JOINED
 WITH (3) #12X3 PHWS

ARCH STRAP CONSTRUCTION:
 THE CURVE HEAD AND THE JAMBS WERE BUTT JOINED USING 1/4X3X1/2" TENON
 AND GLUE. THE STEEL STRAP MADE OF 1/4X2X141" WAS ATTACHED TO WOOD
 FRAMING WITH (17) #12X1 1/4" WOOD SCREWS.

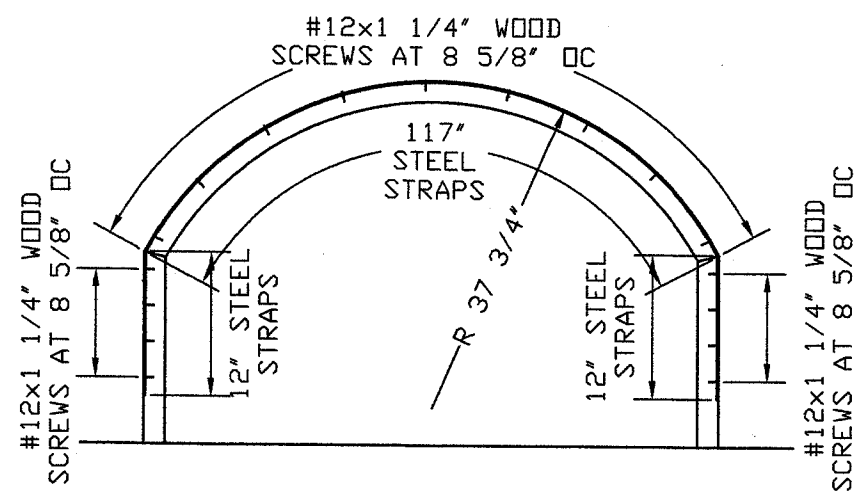

ITEM#	DESCRIPTION	SIZE	REMARKS
1	FRAME (ARCH HEADER)	2.00" x 6.00"	LAMINATED MAHOGANY
2	FRAME (JAMB)	2.00" x 6.00"	LAMINATED MAHOGANY
3	FRAME (SILL)	2.00" x 6.00"	LAMINATED MAHOGANY
4	FRAME (SILL BUMPER)	0.69" x 1.75"	LAMINATED MAHOGANY
5	SASH (ARCH RAIL)	2.60" x 6.62"	LAMINATED MAHOGANY
6	SASH (BOTTOM RAIL)	2.60" x 9.21"	LAMINATED MAHOGANY
7	SASH (HINGE RAIL)	2.60" x 6.50"	LAMINATED MAHOGANY
8	SASH (LOCK RAIL)	2.60" x 6.44"	LAMINATED MAHOGANY
9	SASH (INACTIVE RAIL)	2.60" x 6.44"	LAMINATED MAHOGANY
10	SASH (EXT. STOP)	2.25" x 1.69"	LAMINATED MAHOGANY
10A	SASH (INT. STOP)	2.25" x 1.69"	LAMINATED MAHOGANY
11	SASH (INT. ASTRAGAL)	2.25" x 2.06"	LAMINATED MAHOGANY
12	BOTTOM & HINGE REINF.	1.00" x 0.25"	STEEL
13	ASTRAGAL REINF.	0.63" x 0.63"	STEEL
14	LOCK RAIL REINF.	0.25" CHANNEL	STEEL
15	WEATHER STRIPPING	QEBD6650-B97	VINYL
16	WEATHER STRIPPING	QEZ-320-BRZ	VINYL

MODEL C1 & C2 - DOOR ANCHORAGE
RECTANGULAR & ELLIPSE FRENCH OUTSWING DOOR
MAXIMUM 6'X10' AND 3'X10' MODELS
RATED: +75,-83 PSF

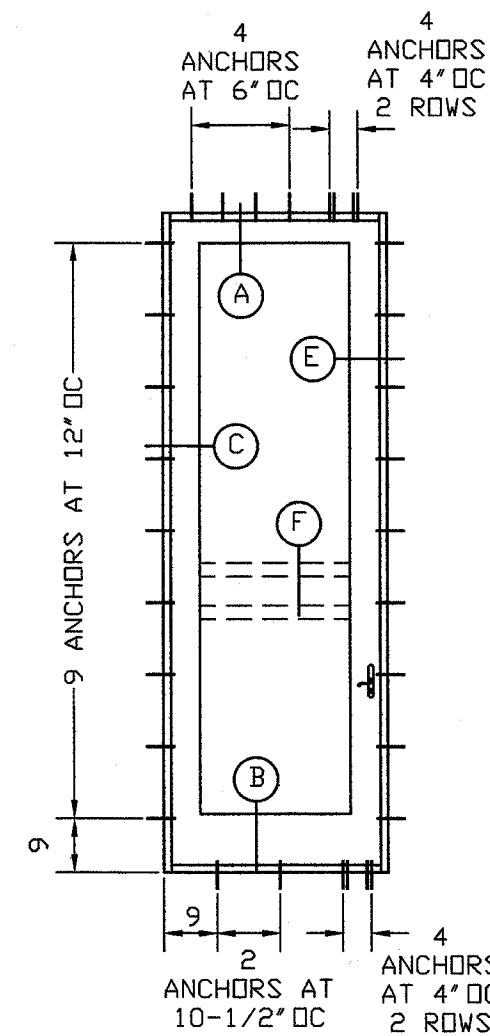
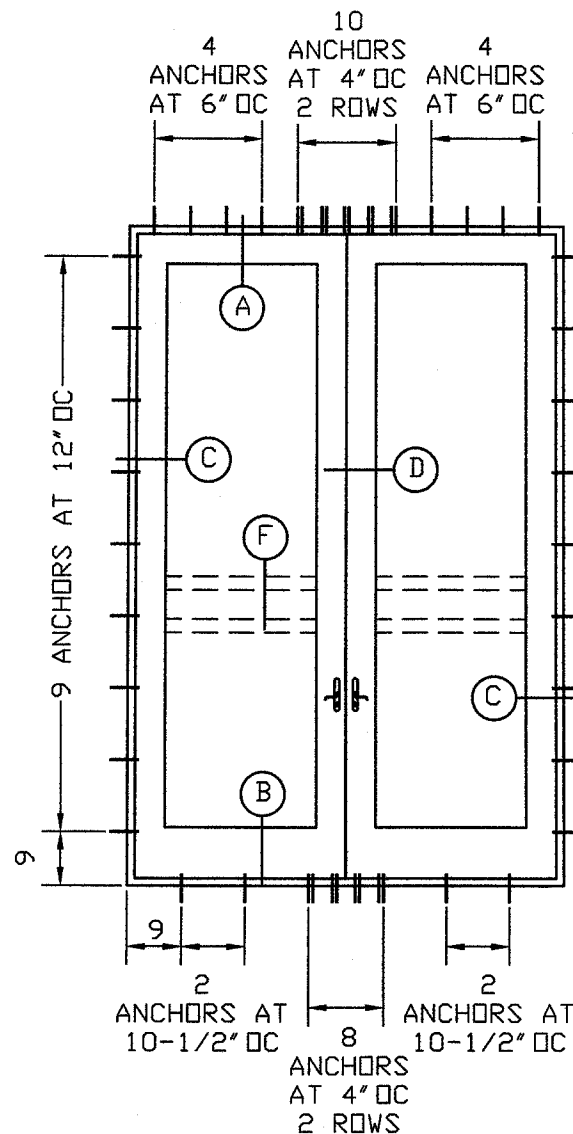
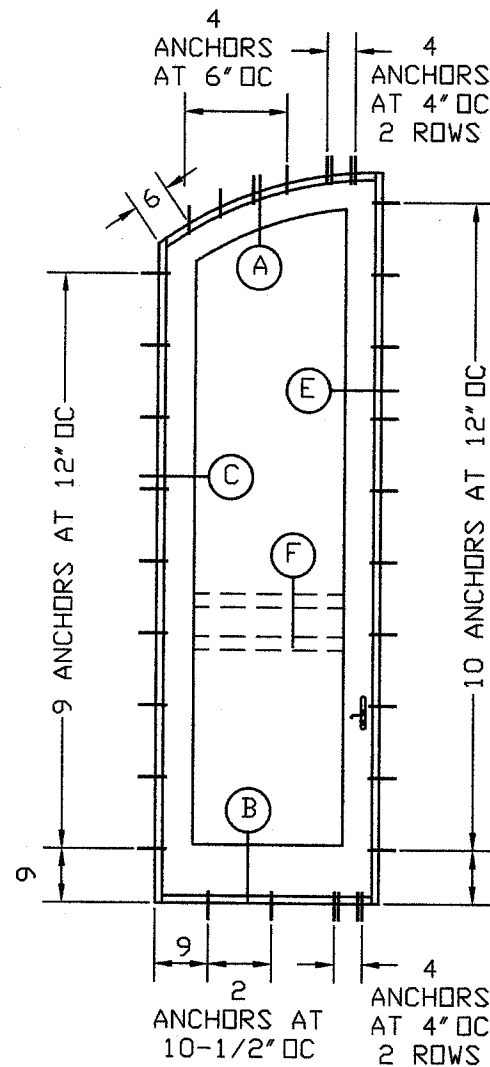
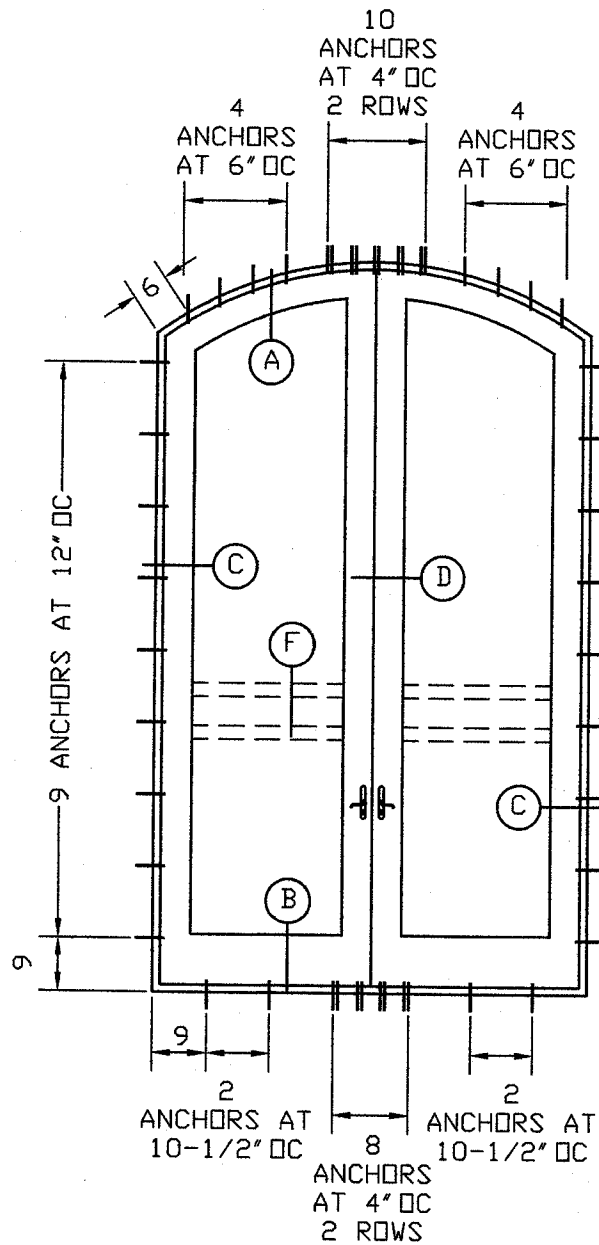

TYPE	DESCRIPTION
A	1/4" TAPCON/ ULTRACON W/ 1-3/4" INTO CONCRETE
A1	1/4" TAPCON/ ULTRACON W/ 1-3/4" INTO CONCRETE W/ 1X BUCK
B	1/4" TAPCON/ ULTRACON 1-1/2" INTO 2X WOOD BUCK
B1	1/4" TAPCON/ ULTRACON 1-1/2" INTO 2X WOOD BUCK W/ 1X BUCK
D	1/4"-14 GRADE 5 SDS INTO 1/8" METAL
D1	1/4"-14 GRADE 5 SDS INTO 1/8" METAL W/ 1X BUCK
E	1/4" TAPCON/ ULTRACON 1-3/4" INTO GF BLOCK W/ OR W/OUT 1X BUCK

1- MINIMUM 3000 PSI CONCRETE
 2- WOOD BUCK MADE OF PT SOUTHERN PINE (SG)=0.55
 3- ED - EDGE DISTANCE NOT INCLUDING WALL DRESSING
 4- 1/8" METAL MADE OF 6063-T6 ALUMINUM OR ASTM A36 STEEL
 5- 1X AND 2X BUCK TO BE PROPERLY DESIGNED BY OTHERS TO TRANSFER LOADS TO THE MAIN STRUCTURE
 6- USE 2-1/2" EDGE DISTANCE FOR CONCRETE AND 3/4" FOR WOOD AND METAL
 7- ANCHOR TYPE E APPLICABLE ONLY ON JAMBS

**PREMIUM
ESTATES
S.A.C.**

AV. RICARDO PALMA #843
LIMA, PERU
TEL: (511) 610-9110

PRODUCT:
PREMIUM
OPAQUE
SWING OUT WOOD DOOR
LARGE & SMALL MISSILE

ENGINEERING:
EngCo Inc.
CA 8116
1791 BLOUNT ROAD 907
POMPANO BEACH - FL 33069
ENGCO@AOL.COM

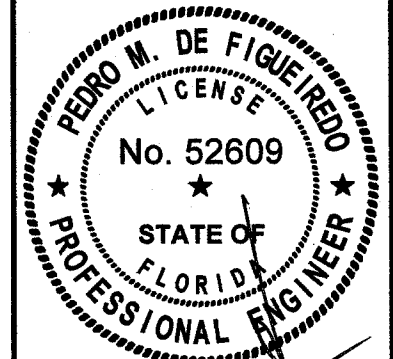

DEC 16 2017

Engineer Seal
Pedro De Figueiredo
PE 52609

Date: 12/16/17
Scale: NA
Design by: PPMF

Drawing Number
17-883s

SHEET
15 of 17

MODEL C1 & C2 - DOOR SECTIONS
 RECTANGULAR & ELLIPSE FRENCH OUTSWING DOOR
 MAXIMUM 6'X10' AND 3'X10' MODELS
 RATED: +75,-83 PSF

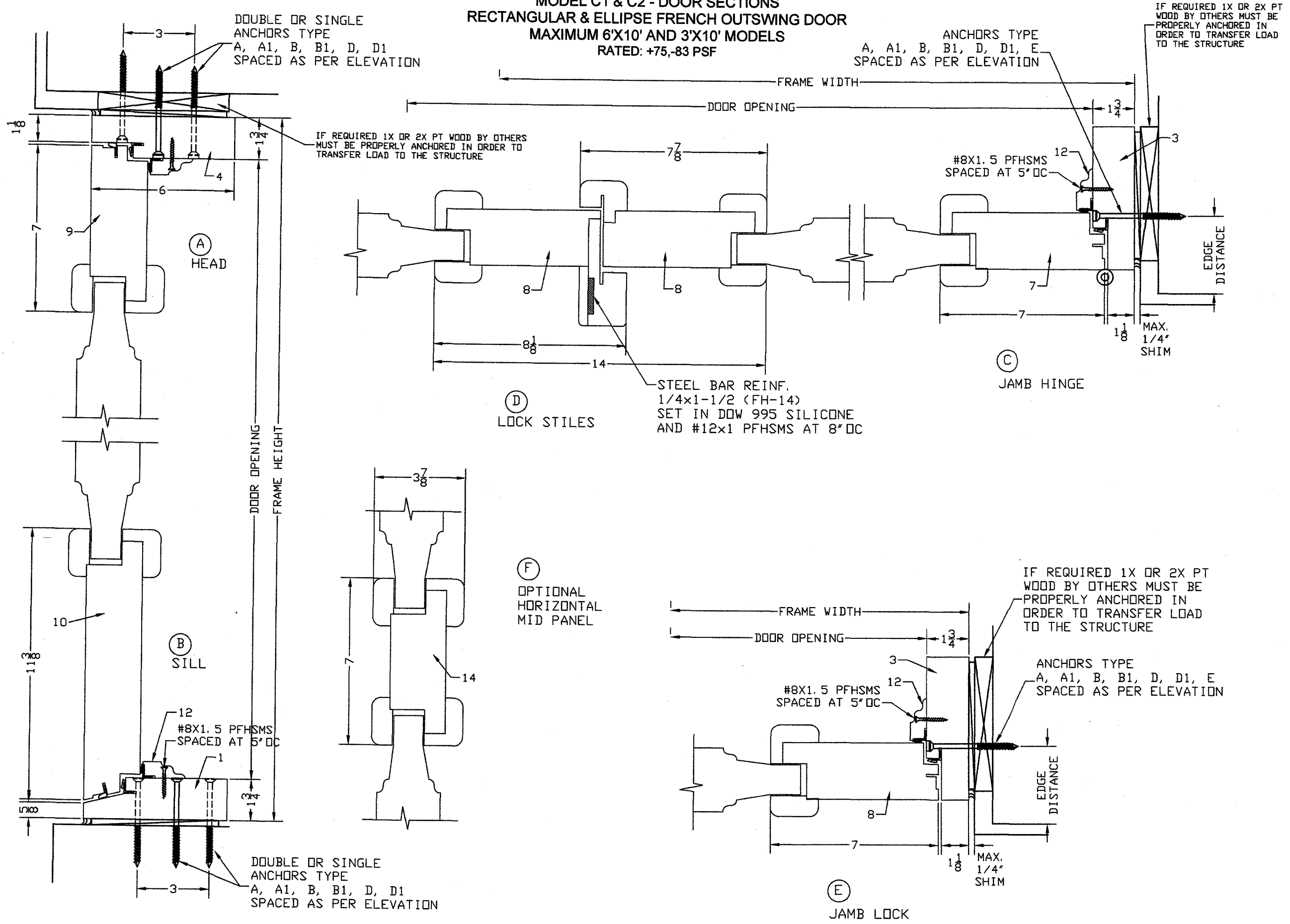

PREMIUM
 ESTATES
 S.A.C.

AV. RICARDO PALMA #843
 LIMA, PERU
 TEL: (511) 610-9110

PRODUCT:
PREMIUM
 OPAQUE
 SWING OUT WOOD DOOR
 LARGE & SMALL MISSILE

ENGINEERING:
EngCo Inc.
 CA 8116
 1791 BLOUNT ROAD 907
 POMPANO BEACH - FL. 33069
 ENGCO@AOL.COM

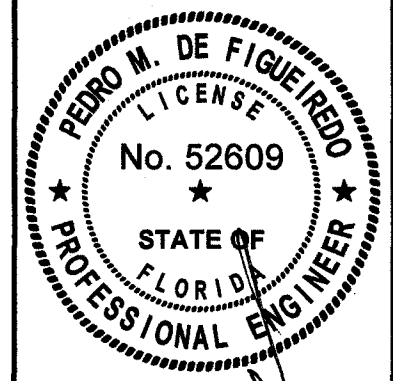

DEC 16 2017

Engineer Seal
 Pedro De Figueiredo
 PE 52609

Date: 12/16/17
 Scale: NA
 Design by: PPMF

Drawing Number
17-883s

SHEET
 16 of 17

MODEL C1 & C2 - DOOR MISCELANEOUS
RECTANGULAR & ELLIPSE FRENCH OUTSWING DOOR
MAXIMUM 6'X10' AND 3'X10' MODELS
RATED: +75,-83 PSF

GENERAL DESCRIPTION

MAX. FRAME SIZE = 72 5/8" X 122 3/8" X 6" DEEP FRAME
MAX. PANEL SIZE = 36" X 120 1/2" X 2 3/8" DEEP
MAX. RAISED PANEL THICKNESS = 2 3/8"
WATER TEST PRESSURE: ±11.25 PSF (75 DP)

PREMIUM
ESTATES
S.A.C.

AV. RICARDO PALMA #843
LIMA, PERU
TEL: (511) 610-9110

PRODUCT:
PREMIUM
OPAQUE
SWING OUT WOOD DOOR
LARGE & SMALL MISSILE

ENGINEERING:
EngCo Inc.
CA 8116
1791 BLOUNT ROAD 907
POMPANO BEACH - FL. 33069
ENGCO@AOL.COM

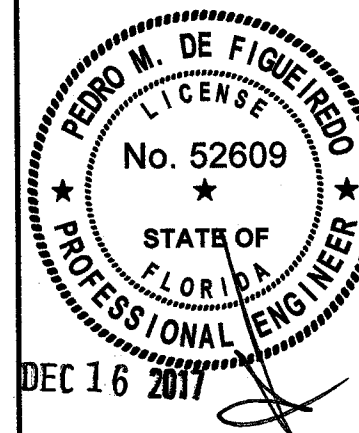

Engineer Seal
Pedro De Figueiredo
PE 52609

Date: 12/16/17
Scale: NA
Design by: PPMF

Drawing Number
17-883s

SHEET
17 of 17

PANEL ATTACHMENT DETAIL

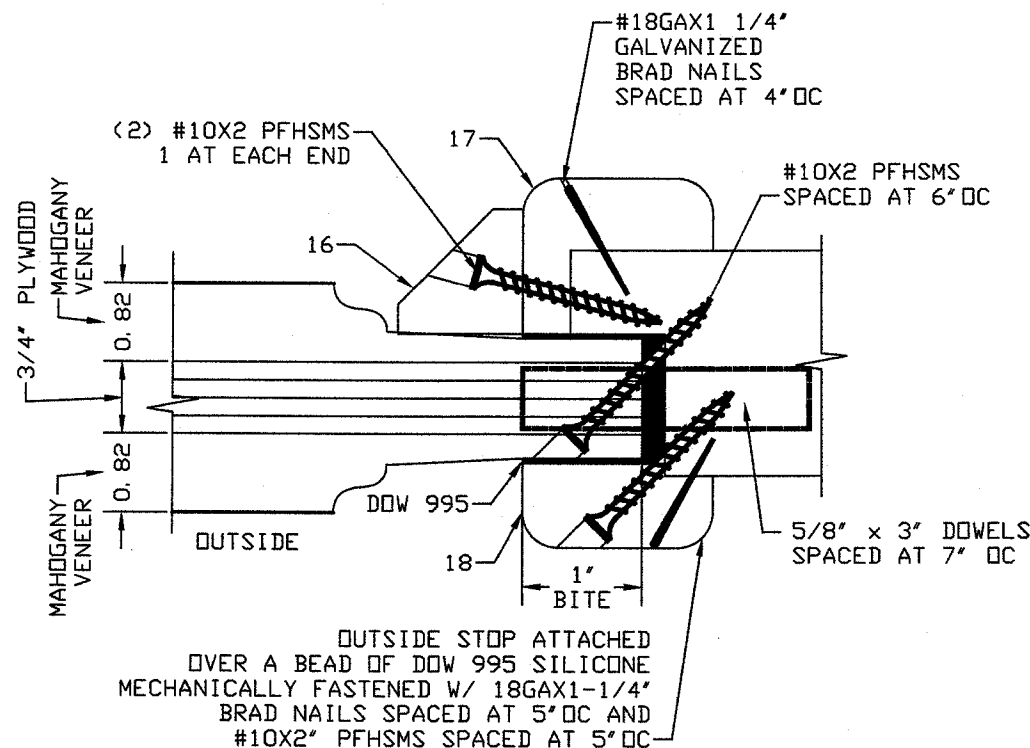

OUTSIDE STOP ATTACHED
OVER A BEAD OF DOW 995 SILICONE
MECHANICALLY FASTENED W/ 18GAX1-1/4"
BRAD NAILS SPACED AT 5" OC AND
#10X2" PFHMS SPACED AT 5" OC

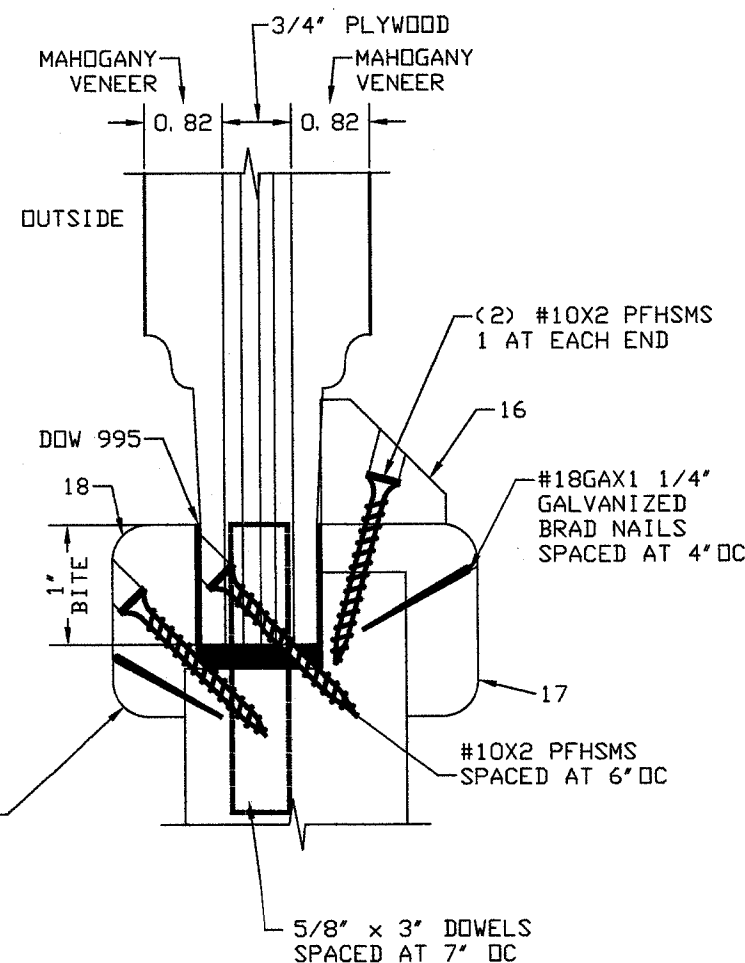

OUTSIDE STOP ATTACHED
OVER A BEAD OF DOW 995 SILICONE
MECHANICALLY FASTENED W/ 18GAX1-1/4"
BRAD NAILS SPACED AT 5" OC AND
#10X2" PFHMS SPACED AT 5" OC

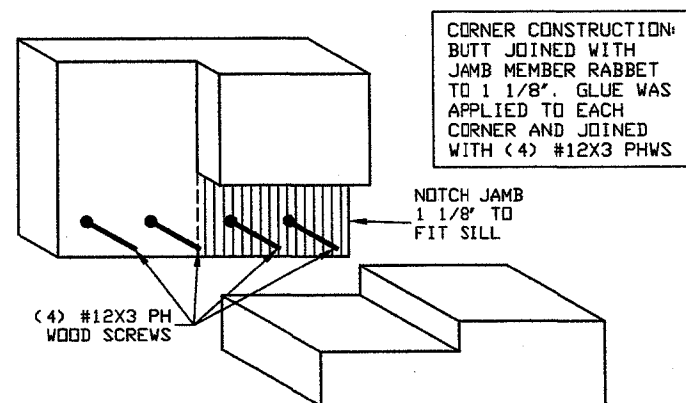

CORNER CONSTRUCTION:
BUTT JOINED WITH
JAMB MEMBER RABBET
TO 1 1/8". GLUE WAS
APPLIED TO EACH
CORNER AND JOINED
WITH (4) #12X3 PHWS

WOOD PANEL CONSTRUCTED BY GLUEING
(DPA PLASTIC RESIN) A 3/4" PLYWOOD
SHEET BETWEEN TWO 0.82" THICK
MAHOGANY VENEERS

BILL OF MATERIALS

ITEM#	DESCRIPTION	SIZE	REMARKS
1	SILL	2.02 x 6.00	LAMINATED WOOD
2	SILL WATER DAM	0.52 x 0.78	SOLID WOOD
3	JAMB	1.75 x 6.00	LAMINATED WOOD
4	HEAD	1.78 x 6.00	LAMINATED WOOD
5	FRAME MOLDING	1.76 x 0.67	SOLID WOOD
6	SILL BAR	0.50 x 0.12	ALUMINUM
7	HINGE STILE	2.39 x 6.38	LAMINATED WOOD
8	LOCK STILE	2.35 x 6.55	LAMINATED WOOD
9	TOP RAIL	2.32 x 6.60	LAMINATED WOOD
10	BOTTOM RAIL	2.30 x 10.88	LAMINATED WOOD
11	INACTIVE ASTRAGAL	2.09 x 1.77	SOLID WOOD
12	INSIDE MOLDING	2.02 x 1.53	SOLID WOOD
13	OUTSIDE GLAZING STOP	2.00 x 1.46	SOLID WOOD
14	OPTIONAL INTERMEDIATE RAIL	2.31 x 6.95	LAMINATED WOOD
15	ACTIVE ASTRAGAL	2.05 x 4.59	SOLID WOOD
16	INSIDE SQUARE MOLDING	1.30 x 1.30	LAMINATED/ SOLID WOOD
17	INSIDE MOLDING	2.00 x 1.19	SOLID WOOD
18	OUTSIDE STOP	1.95 x 0.812	LAMINATED WOOD
19	DOOR STOP	1.56 x 0.93	LAMINATED WOOD